1901850-2 ✔ ACTIVE

AMP

TE Internal #: 1901850-2

Contact Extraction, Contact-to-Printed Circuit Board, Insertion & Extraction Tools

View on TE.com >

Application Tooling > Insertion & Extraction Tools

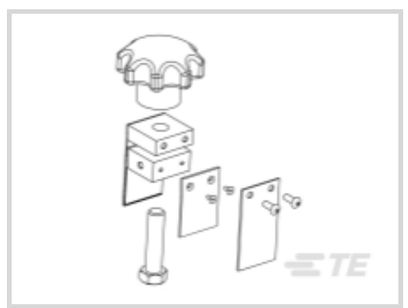

Insertion & Extraction Tool Type: **Contact Extraction**

Insertion & Extraction Tool Application: **Contact-to-Printed Circuit Board**

Features

Product Type Features

Insertion & Extraction Tool Type	Contact Extraction
Insertion & Extraction Tool Application	Contact-to-Printed Circuit Board

Product Compliance

For compliance documentation, visit the product page on TE.com>

EU RoHS Directive 2011/65/EU	Out of Scope
EU ELV Directive 2000/53/EC	Out of Scope
China RoHS 2 Directive MIIT Order No 32, 2016	Not reviewed for China RoHS compliance
EU REACH Regulation (EC) No. 1907/2006	Current ECHA Candidate List: JUNE 2025 (250) Candidate List Declared Against: JUL 2021 (219) Does not contain REACH SVHC
Halogen Content	Not Yet Reviewed for halogen content
Solder Process Capability	Not applicable for solder process capability

Product Compliance Disclaimer

This information is provided based on reasonable inquiry of our suppliers and represents our current actual knowledge based on the information they provided. This information is subject to change. The part numbers that TE has identified as EU RoHS compliant have a maximum concentration of 0.1% by weight in homogenous materials for lead, hexavalent chromium, mercury, PBB, PBDE, DBP, BBP, DEHP, DIBP, and 0.01% for cadmium, or qualify for an exemption to these limits as defined in the Annexes of Directive 2011/65/EU (RoHS2). Finished electrical and electronic equipment products will be CE marked as required by Directive 2011/65/EU. Components may not be CE marked. Additionally, the part numbers that TE has identified as EU ELV compliant have a maximum concentration of 0.1% by weight in homogenous materials for lead, hexavalent chromium, and mercury, and 0.01% for cadmium, or qualify for an exemption to these limits as defined in the Annexes of Directive 2000/53/EC (ELV). Regarding the REACH Regulation, the information TE provides

on SVHC in articles for this part number is based on the latest European Chemicals Agency (ECHA) 'Guidance on requirements for substances in articles' posted at this URL: https://echa.europa.eu/guidance-documents/guidance-on-reach

Customers Also Bought



TE Part #382575-2
2MM MINI-SHUNT ASSEMBLY 15 AU



TE Part #2000676-1
Keyed Guide Pin, Machined, Vita 46

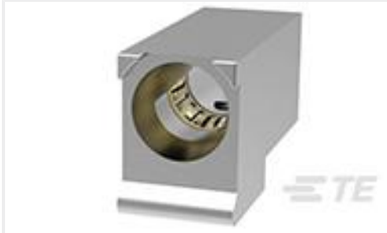

TE Part #2000713-2
RA Keyed Guide Mod. Vita 46, Machined



TE Part #2102735-1
BP, Half Left End, MULTIGIG RT 2R

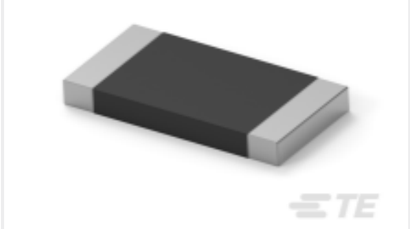

TE Part #8-2176422-9
TLRP 2512 3.0W R040 1% 75PPM 4K RL

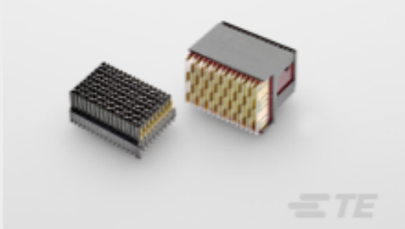

TE Part #2302789-1
VERTRECASSY,CENTER,MULTIGIG RT3

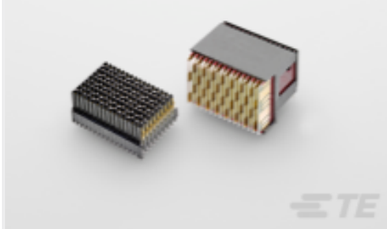

TE Part #2302789-2
VERTRECASSY,CENTER,MULTIGIG RT3

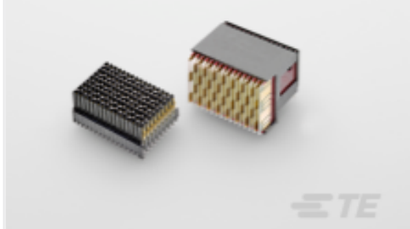

TE Part #2302790-1
VERTRECASSY,RIGHTEND,MULTIGIG RT3

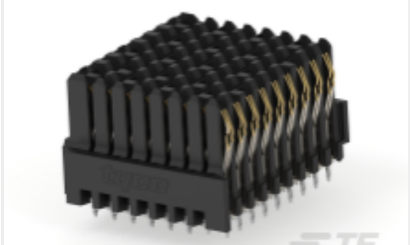

TE Part #2332817-2
Vert RCPT Left End Half Multigig RT 3



TE Part #2418095-1
SSA Cord 1.6mm x 10m L

Documents

Instruction Sheets

Instruction Sheet (U.S.)

English