1734366-4 ✔ ACTIVE

TE Internal #: 1734366-4

A, Standard USB, 2.0, Receptacle, 4 Position, Top Mount, 1 Port, Vertical, Box & Tray / Tray, Flush, Through Hole - Solder, Cable-to-Board

View on TE.com >

Connectors > Audio & Video Connectors > USB Connectors

USB Type: **A**

USB Version: **2.0**

Connector Profile: **Standard**

Connector & Housing Type: **Receptacle**

Number of Ports: **1**

Features

Product Type Features

USB Type	A
USB Version	2.0
Connector & Housing Type	Receptacle
Connector System	Cable-to-Board
Connector & Contact Terminates To	Printed Circuit Board

Configuration Features

Number of Mounting Legs	2
Number of Ports	1
Number of Positions	4

Body Features

Shell Plating Finish	Bright
Shell Plating Material	Tin
Connector Profile	Standard

Contact Features

Contact Underplating Material	Palladium Nickel
Contact Mating Area Plating Material Thickness	.76 µm[30 µin]
Contact Mating Area Plating Material	Gold Flash
Contact Current Rating (Max)	1 A

Termination Features

Termination Post & Tail Length	2.8 mm[.11 in]
Termination Method to PCB	Through Hole - Solder

Mechanical Attachment

Locking Feature	Without
PCB Mount Location	Top Mount
PCB Connector Seating	Flush
PCB Mount Retention Type	Kinked Legs
Panel Mount Feature Type	Flange
Connector Mounting Type	Board Mount

Housing Features

Housing Color	Black
Housing Material	Thermoplastic
Body Orientation	Vertical
Centerline (Pitch)	2 mm, 2.5 mm[.078 in][.098 in]

Dimensions

PCB Thickness (Recommended)	1.6 mm[.063 in]

Usage Conditions

Soldering Temperature (Max)	240 °C[464 °F]
Mating Cycles (Max)	1500
Operating Temperature Range	-40 – 80 °C[-40 – 176 °F]

Operation/Application

Halogen Free	No
Circuit Application	Power & Signal

Industry Standards

Moisture Sensitivity Level	1
UL Flammability Rating	UL 94V-0

Packaging Features

Packaging Quantity	120
Packaging Method	Box & Tray, Tray

Product Compliance

For compliance documentation, visit the product page on TE.com>

EU RoHS Directive 2011/65/EU	Compliant
EU ELV Directive 2000/53/EC	Out of Scope
China RoHS 2 Directive MIIT Order No 32, 2016	No Restricted Materials Above Threshold
EU REACH Regulation (EC) No. 1907/2006	Current ECHA Candidate List: JUNE 2025 (250) Candidate List Declared Against: JUNE 2025 (250) Does not contain REACH SVHC
Halogen Content	Not Low Halogen - contains Br or Cl > 900 ppm.
Solder Process Capability	Wave solder capable to 265°C

Product Compliance Disclaimer

This information is provided based on reasonable inquiry of our suppliers and represents our current actual knowledge based on the information they provided. This information is subject to change. The part numbers that TE has identified as EU RoHS compliant have a maximum concentration of 0.1% by weight in homogenous materials for lead, hexavalent chromium, mercury, PBB, PBDE, DBP, BBP, DEHP, DIBP, and 0.01% for cadmium, or qualify for an exemption to these limits as defined in the Annexes of Directive 2011/65/EU (RoHS2). Finished electrical and electronic equipment products will be CE marked as required by Directive 2011/65/EU. Components may not be CE marked. Additionally, the part numbers that TE has identified as EU ELV compliant have a maximum concentration of 0.1% by weight in homogenous materials for lead, hexavalent chromium, and mercury, and 0.01% for cadmium, or qualify for an exemption to these limits as defined in the Annexes of Directive 2000/53/EC (ELV). Regarding the REACH Regulation, the information TE provides on SVHC in articles for this part number is based on the latest European Chemicals Agency (ECHA) 'Guidance on requirements for substances in articles' posted at this URL: https://echa.europa.eu/guidance-documents/guidance-on-reach

Compatible Parts

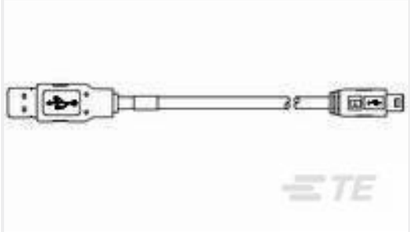

TE Part # 1929690-1
USB CABLE, USB A to Mini USB,Blue

TE Part # 1827525-1
MECHATROLINK II CONNECTOR KIT

TE Part # 1-1734028-3
Std USB, Type A, Plug

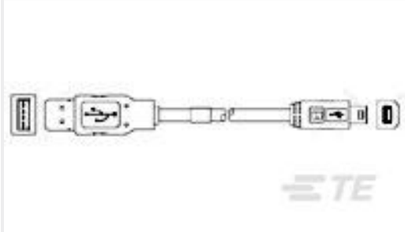

TE Part # 1496476-1
STD USB-A TO MINI-B ASSY, 1M

TE Part # 1487593-1
USB, A-BLUNT,28/24,WHT,2.0M

TE Part # 1487600-1
USB, A-BLUNT,28/26,BLK,1.0M

TE Part # 1734028-1
Std USB Type A, Plug, Natural

TE Part # 1-1734028-1
Std USB, Type A, Plug, Natural

TE Part # 1487599-1
USB, A-BLUNT,28/28,BLK,0.83M

Customers Also Bought

TE Part #203215-E
MJIM IM 1X1 S 810 GF5 X R THRU * L9A M5B

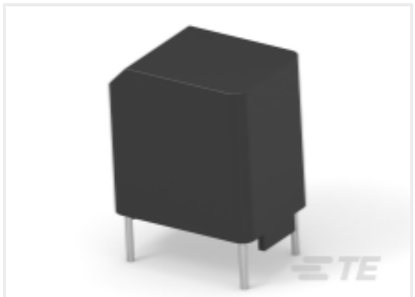

TE Part #815702-SF
RN212-4-02-0M7

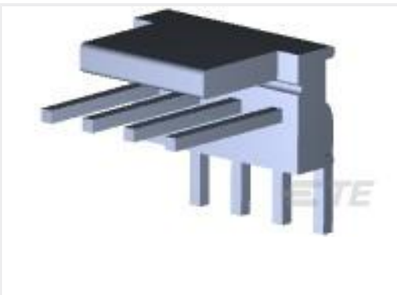

TE Part #640455-4
04P MTA100 HDR ASSY SQ R/A POL

TE Part #7-1393302-5
V23134B0052C642-EV-CBOX

TE Part #1513164-1
MOLDED STAMPED ANTENNA

TE Part #1676368-2
RN 0805 52K3 0.1% 10PPM 1KRL

TE Part #5-1879208-6
CPF 0402 2K0 0.1% 25PPM 1K RL

TE Part #1888174-4
Mini-SAS Rcpt Assy V w/ Shld T

TE Part #1-2176339-4
CRGCQ 0603 120R 1%

TE Part #4-2176455-2
CPF 0402 294K 0.1% 25ppm 1K RL

Documents

CAD Files

3D PDF

3D

Customer View Model

ENG_CVM_CVM_1734366-4_C1.2d_dxf.zip

English

Customer View Model

ENG_CVM_CVM_1734366-4_C1.3d_igs.zip

English

Customer View Model

ENG_CVM_CVM_1734366-4_C1.3d_stp.zip

English

By downloading the CAD file I accept and agree to the **Terms and Conditions** of use.

Product Specifications

Product Specification

English

Product Specification

English