Part Number : 09503151
Product Description : KK 3.96mm Crimp Housing, Friction Ramp, 15 Circuits, Natural
Series Number : 2139
Status : Active
Product Category : Connector Housings
Engineering Part Number : 2139-15A

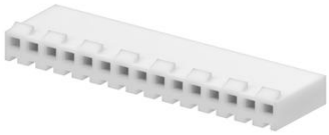

Documents & Resources

Drawings

009503151_sd.pdf

3D Models and Design Files

STEP AP242

SOLIDWORKS

Creo

Specifications

PS-08-50-001.pdf

Product Environment Compliance

Compliance

GADSL/IMDS	Not Relevant
China RoHS	per SJ/T 11365-2006
EU ELV	Not Relevant
Low-Halogen Status	Low-Halogen per IEC 61249-2-21
REACH SVHC	Not Contained per D(2025)4165-DC (25 June 2025)
EU RoHS	Compliant per EU 2015/863

Compliance Statements

- EU RoHS
- REACH SVHC
- Low-Halogen

Industry Documents

- IPC 1752A Class C
- IPC 1752A Class D
- Molex Product Compliance Declaration
- IEC-62474
- chemSHERPA (xml)

Substances of Interest

- PFAS

EU RoHS Certificate of Compliance

Additional Product Compliance Information

Part Details

General

Status	Active
Category	Connector Housings
Series	2139
Description	KK 3.96mm Crimp Housing, Friction Ramp, 15 Circuits, Natural
Application	Power, Wire-to-Board
Product Name	KK 396
UPC	800753614116

Agency

CSA	LR19980
UL	E29179

Physical

Circuits (maximum)	15
Color - Resin	Natural
Flammability	94V-2
Gender	Receptacle
Glow-Wire Capable	No
Lock to Mating Part	Yes
Material - Resin	Nylon
Net Weight	3.856/g
Number of Rows	1

Packaging Type	Bag
Panel Mount	No
Pitch - Mating Interface	3.96mm
Temperature Range - Operating	See Product Specification

Solder Process Data

Lead-Free Process Capability	N/A

Mates With / Use With

Mates with Part(s)

Description	Part Number
KK 396 Vertical Breakaway Headers	41661
KK 396 Right-Angle Breakaway Headers	41662
KK 396 Vertical Square Pin Breakaway Headers	41671
KK 396 Right-Angle Friction Lock Breakaway Headers	41672
KK 396 Vertical Headers without Peg	41771
KK 396 Right-Angle Headers without Peg	41772
KK 396 Vertical Headers with Friction Lock	41791
KK 396 Right-Angle Headers with Friction Lock	41792
KK 396 Vertical Headers with Friction Lock	42491
KK 396 Right-Angle Headers with Friction Lock	42492

Use with Part(s)

Description	Part Number
KK 396 Female Crimp Terminals	2478
KK 396 Female Crimp Terminals	2578