TRD23N10QC04 ✔ ACTIVE

ALCOSWITCH | ALCOSWITCH TRD

TE Internal #: 1825423-1

Power Rocker Switch, 11.3 x 12.06 mm [.445 x .475 in] Panel Cutout, Silver Contact Plating, ALCOSWITCH TRD

View on TE.com >

Switches > Rocker Switches

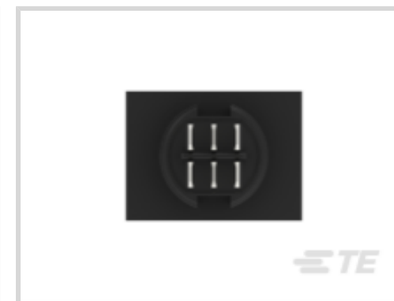

Switch Type: **Power Rocker Switch**

Indicator/Imprint Legend: **None**

Panel Cutout Size: **11.3 x 12.06 mm [.445 x .475 in]**

Switch Contact Plating Material: **Silver**

Configuration (Pole-Throw): **Double Pole - Double Throw**

Features

Product Type Features

Switch Type	Power Rocker Switch
Actuator Type	Top
Actuator Style	Rocker
Switch Connection Type	Quick Connect Terminal

Configuration Features

Indicator/Imprint Legend	None
Panel Cutout Size	11.3 x 12.06 mm[.445 x .475 in]
Configuration (Pole-Throw)	Double Pole - Double Throw
Operating Function	On None On

Electrical Characteristics

Contact Current Rating	3 A
Operating Voltage Range	28 VDC

Body Features

Product Orientation	Vertical

Actuator Color	Black

Contact Features

Switch Contact Plating Material	Silver

Housing Features

Process Sealed	No

Product Compliance

For compliance documentation, visit the product page on TE.com>

EU RoHS Directive 2011/65/EU	Compliant
EU ELV Directive 2000/53/EC	Compliant with Exemptions
China RoHS 2 Directive MIIT Order No 32, 2016	有害物质含量符合标准要求 No Restricted Substance(s) Above Threshold
EU REACH Regulation (EC) No. 1907/2006	Current ECHA Candidate List: JUNE 2025 (250) Candidate List Declared Against: JAN 2025 (247) Does not contain REACH SVHC
Halogen Content	Not Low Halogen - contains Br or Cl > 900 ppm.
Solder Process Capability	Not applicable for solder process capability

Product Compliance Disclaimer

This information is provided based on reasonable inquiry of our suppliers and represents our current actual knowledge based on the information they provided. This information is subject to change. The part numbers that TE has identified as EU RoHS compliant have a maximum concentration of 0.1% by weight in homogenous materials for lead, hexavalent chromium, mercury, PBB, PBDE, DBP, BBP, DEHP, DIBP, and 0.01% for cadmium, or qualify for an exemption to these limits as defined in the Annexes of Directive 2011/65/EU (RoHS2). Finished electrical and electronic equipment products will be CE marked as required by Directive 2011/65/EU. Components may not be CE marked. Additionally, the part numbers that TE has identified as EU ELV compliant have a maximum concentration of 0.1% by weight in homogenous materials for lead, hexavalent chromium, and mercury, and 0.01% for cadmium, or qualify for an exemption to these limits as defined in the Annexes of Directive 2000/53/EC (ELV). Regarding the REACH Regulation, the information TE provides on SVHC in articles for this part number is based on the latest European Chemicals Agency (ECHA) 'Guidance on requirements for substances in articles' posted at this URL: https://echa.europa.eu/guidance-documents/guidance-on-reach

Compatible Parts

TE Part # 4-1437595-2
TRD11D10WLLR5=SP ROCKER LIGHTE

TE Part # 1825426-1
TRD13D10WLLR204 rocker switch

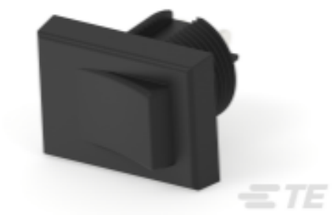

TE Part # 5-1437595-6
TRD11G10WL=ROCKER SW SPDT (ON)

TE Part # 5-1437595-9
TRD11H10WL=ROCKER GOLD ON OFF

TE Part # 4-1437595-1
TRD11D10WL=SPDT ROCKER BLACK

Also in the Series | ALCOSWITCH TRD

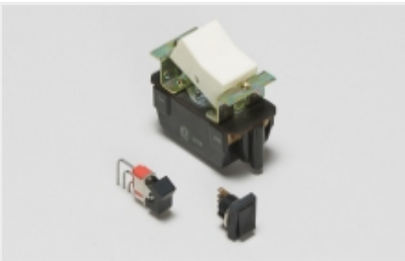

Rocker Switches(33)

Customers Also Bought

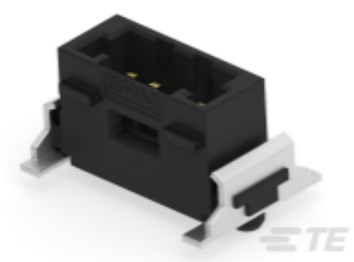

TE Part #474127-E
SRCP 1,27 4 M 1-KS SMD 137 E1 094 * GU-H

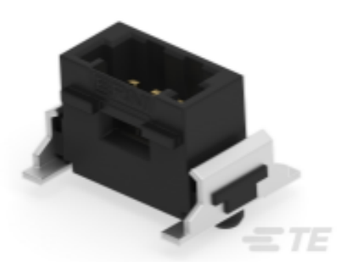

TE Part #474126-E
SRCP 1,27 3 M 1-KS SMD 137 E1 094 * GU-H

TE Part #474125-E
SRCP 1,27 2 M 1-KS SMD 137 E1 094 * GU-H

TE Part #206430-2
CPC 11-4 Free Hanging Receptacle

TE Part #2323802-3
SSRMP-240D10 = Mini Puck,10A,240V AC

TE Part #1-6609021-1
20VB1=F7130 S0

TE Part #CAT-AC853-T273
PRESS FIT PIN TERMINALS

Documents

Product Drawings

TRD23N10QC04 rocker switch

English

CAD Files

3D PDF

3D

Customer View Model

ENG_CVM_CVM_1825423-1_A.2d_dxf.zip

English

Customer View Model

ENG_CVM_CVM_1825423-1_A.3d_igs.zip

English

Customer View Model

ENG_CVM_CVM_1825423-1_A.3d_stp.zip

English

By downloading the CAD file I accept and agree to the Terms and Conditions of use.

Datasheets & Catalog Pages

SWITCHES_CORE_PROGRAM_CATALOG

English