TD231-1001P ✔ ACTIVE

CII

TE Internal #: 6-1617794-2

Time Delay Relay, DC, 2 Form C DPDT-CO, 10 A Contact Rating, Panel & Socket Mount, Hermetically Sealed, 125 °C [257 °F]

View on TE.com >

Relays & Contactors > Electromechanical Relays



Relay & Contactor Type: **Time Delay Relay**

Contact Arrangement: **2 Form C DPDT-CO**

Current Type: **DC**

Contact Current Rating: **10 A**

Main Termination & Connection Type: **Socket Pins**

Features

Product Type Features

Relay & Contactor Type	Time Delay Relay

Configuration Features

Contact Arrangement	2 Form C DPDT-CO

Electrical Characteristics

Input Voltage	28 VDC
Contact Current Rating	10 A

Body Features

Enclosure Type	Hermetically Sealed

Contact Features

Contact Material	Silver Cadmium Oxide

Termination Features

Main Termination & Connection Type	Socket Pins
Coil Termination & Connection Type	Socket Pins

Mechanical Attachment

Product Mounting Feature Type	Mounting Brackets
Product Mount Type	Panel & Socket Mount

Dimensions

Product Width	25.6 mm[1.008 in]
Product Length	43.6 mm[1.717 in]
Product Height	25.4 mm[1 in]

Usage Conditions

Operating Temperature Range	-55 – 125 °C
Environmental Ambient Temperature (Max)	125 °C[257 °F]

Operation/Application

Indicator Type	No Indicator
Repeatability (Max)	±10%
Type of Control	Adjustable
Mode of Operation	Delay on Release
Delay Time	1 second
Current Type	DC

Other

Contact Current Class	>5 – ≤10 A
Height Class (Mechanical)	>22 – ≤27 mm[>.866 – ≤1.063 in]
Length Class (Mechanical)	>33 – ≤45 mm[>1.299 – ≤1.772 in]
Width Class (Mechanical)	>22 – ≤33 mm[>.866 – ≤1.299 in]

Product Compliance

For compliance documentation, visit the product page on TE.com>

EU RoHS Directive 2011/65/EU	Not Compliant
EU ELV Directive 2000/53/EC	Not Compliant
China RoHS 2 Directive MIIT Order No 32, 2016	有害物质含量超出标准 Restricted Substance(s) Above Threshold
EU REACH Regulation (EC) No. 1907/2006	Current ECHA Candidate List: JUNE 2025 (250) Candidate List Declared Against: JUNE 2025 (250) Does not contain REACH SVHC
Halogen Content	Low Halogen - Br, Cl, F < 900 ppm per homogenous material. Also BFR/CFR/PVC Free
Solder Process Capability	Not applicable for solder process capability

Product Compliance Disclaimer

This information is provided based on reasonable inquiry of our suppliers and represents our current actual knowledge based on the information they provided. This information is subject to change. The part numbers that TE has identified as EU RoHS compliant have a maximum concentration of 0.1% by weight in homogenous materials for lead, hexavalent chromium, mercury, PBB, PBDE, DBP, BBP, DEHP, DIBP, and 0.01% for cadmium, or qualify for an exemption to these limits as defined in the Annexes of Directive 2011/65/EU (RoHS2). Finished electrical and electronic equipment products will be CE marked as required by Directive 2011/65/EU. Components may not be CE marked. Additionally, the part numbers that TE has identified as EU ELV compliant have a maximum concentration of 0.1% by weight in homogenous materials for lead, hexavalent chromium, and mercury, and 0.01% for cadmium, or qualify for an exemption to these limits as defined in the Annexes of Directive 2000/53/EC (ELV). Regarding the REACH Regulation, the information TE provides on SVHC in articles for this part number is based on the latest European Chemicals Agency (ECHA) 'Guidance on requirements for substances in articles' posted at this URL: https://echa.europa.eu/guidance-documents/guidance-on-reach

Compatible Parts



TE Part # 2-1617749-5
FCA-210-1027M=M83536/10-027M

Customers Also Bought

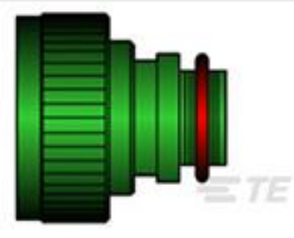

TE Part #CW4641-000
TXR40AZ00-1008BI

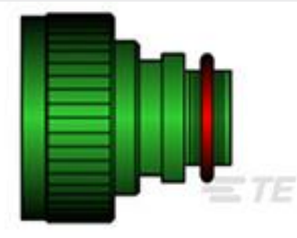

TE Part #586665-000
TXR40SJ00-1410BI

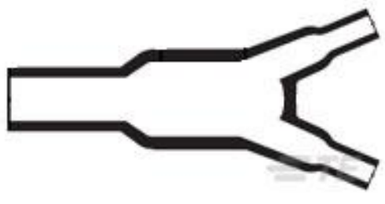

TE Part #820192-000
382A012-25-0

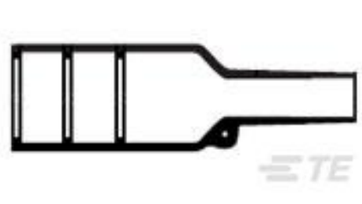

TE Part #042045-000
202K121-25-01/225-0

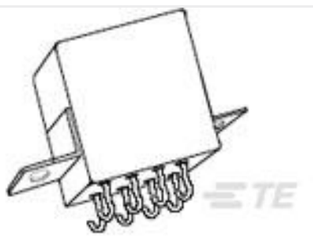

TE Part #1-1617749-9
FCA-210-1023L=M83536/10-023L



TE Part #1-1617795-2
FCA-150-CU4=RELAY

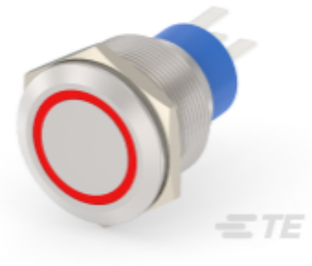

TE Part #2-2213772-5
AV22 SPL 3A MOVE RING LED RED 12V



TE Part #CAT-EMIG-0008
Std MIL-DTL-38999 Series Conn Gasket

Documents

CAD Files

3D PDF

3D

Customer View Model
ENG_CVM_CVM_6-1617794-2_C.2d_dxf.zip

English

Customer View Model

ENG_CVM_CVM_6-1617794-2_C.3d_igs.zip

English

Customer View Model

ENG_CVM_CVM_6-1617794-2_C.3d_stp.zip

English

By downloading the CAD file I accept and agree to the Terms and Conditions of use.

Datasheets & Catalog Pages

High_Performance_Relays_Section5

English

relays_brochure

English