5-1617563-7 ✔ ACTIVE

CII

TE Internal #: 5-1617563-7

General Purpose Signal Relay, DC, Non-Polarized, Monostable, 4 Form C 4PDT-CO, 2 A Contact Rating, 12 VDC Coil Voltage, 1.44 W Coil Power

View on TE.com >

Relays & Contactors > Electromechanical Relays > 4PDT SR Signal Relay: Electrically-Held, Half-Size Relay



Relay & Contactor Type: **General Purpose Signal Relay**

Coil Magnetic System: **Non-Polarized, Monostable**

Contact Arrangement: **4 Form C 4PDT-CO**

Current Type: **DC**

Contact Current Rating: **2 A**

All 4PDT SR Signal Relay: Electrically-Held, Half-Size Relay (12)

Features

Product Type Features

Relay & Contactor Type	General Purpose Signal Relay

Configuration Features

Contact Arrangement	4 Form C 4PDT-CO

Electrical Characteristics

Coil Resistance	100 Ω
Contact Switching Voltage (Max)	28 VDC
Contact Current Rating	2 A
Coil Voltage Rating	12 VDC
Coil Power Rating DC	1.44 W

Body Features

Enclosure Type	Hermetically Sealed

Usage Conditions

Operating Temperature Range	-65 – 125 °C[-85 – 257 °F]
Environmental Ambient Temperature (Max)	125 °C[257 °F]

Operation/Application

Vibration Resistance	15G's, 10 – 2000Hz
Shock Resistance	100G's, 6ms
Coil Magnetic System	Non-Polarized, Monostable
Current Type	DC

Other

Contact Current Class	≤2 A
Coil Power Rating Class	>1 – ≤1.5 W

Product Compliance

For compliance documentation, visit the product page on TE.com>

EU RoHS Directive 2011/65/EU	Not Compliant
EU ELV Directive 2000/53/EC	Not Compliant
China RoHS 2 Directive MIIT Order No 32, 2016	有害物质含量超出标准 Restricted Substance(s) Above Threshold
EU REACH Regulation (EC) No. 1907/2006	Current ECHA Candidate List: JUNE 2025 (250) Candidate List Declared Against: JAN 2024 (240) Does not contain REACH SVHC
Halogen Content	Not Yet Reviewed for halogen content
Solder Process Capability	Not lead free process capable

Product Compliance Disclaimer

This information is provided based on reasonable inquiry of our suppliers and represents our current actual knowledge based on the information they provided. This information is subject to change. The part numbers that TE has identified as EU RoHS compliant have a maximum concentration of 0.1% by weight in homogenous materials for lead, hexavalent chromium, mercury, PBB, PBDE, DBP, BBP, DEHP, DIBP, and 0.01% for cadmium, or qualify for an exemption to these limits as defined in the Annexes of Directive 2011/65/EU (RoHS2). Finished electrical and electronic equipment products will be CE marked as required by Directive 2011/65/EU. Components may not be CE marked.Additionally, the part numbers that TE has identified as EU ELV compliant have a maximum concentration of 0.1% by weight in homogenous materials for lead, hexavalent chromium, and mercury, and 0.01% for cadmium, or qualify for an exemption to these limits as defined in the Annexes of Directive 2000/53/EC (ELV). Regarding the REACH Regulations, TE's information on SVHC in articles for this part number is still based on the European Chemical Agency (ECHA) 'Guidance on requirements for substances in articles'(Version: 2, April 2011), applying the 0.1% weight on weight concentration threshold at the finished product level. TE is aware of the European Court of Justice ruling of September 10th, 2015 also known as O5A (Once An Article Always An Article) stating that, in case of 'complex object', the threshold for a SVHC must be applied to both the product as a whole and simultaneously to each of the articles forming part of its composition. TE has evaluated this ruling based on the new ECHA "Guidance on requirements for substances in articles" (June 2017, version 4.0) and will be updating its statements accordingly.

Compatible Parts

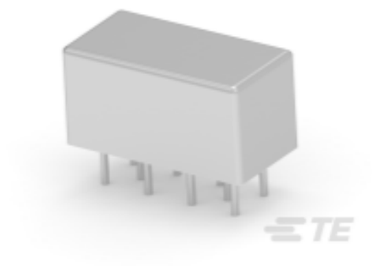

TE Part # 5-1617090-6
LS-9520M = DPDT LATCHING RELAY

Customers Also Bought

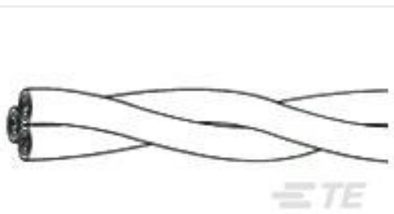

TE Part #382410-000
44A0131-20-3/6/9

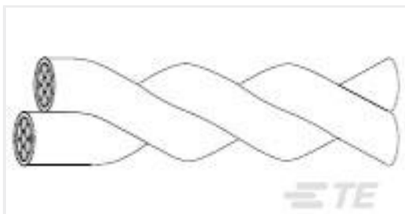

TE Part #3832233001
44A0121-26-0/2



TE Part #205163-5
RECEPT ASSY,15 POSN,AMPLIMITE



TE Part #205164-6
AMPLIMITE,ASY,PLUG,109,2



TE Part #1622722-1
LR2 1% 27K



TE Part #1622730-1
LR2 1% 30K

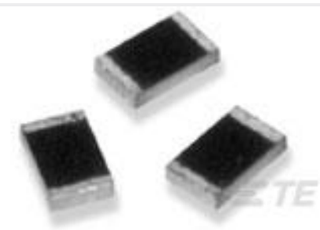

TE Part #1-1879259-6
RP 2B 1K37 0.1% 15PPM CUT LENGTH

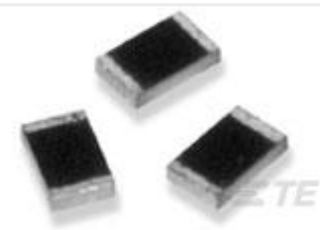

TE Part #9-1879745-2
RP 1J 4K87 0.1% 15PPM CUT LENGTH

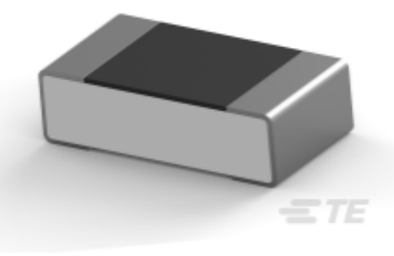

TE Part #9-2176370-7
RQ 0603 4K32 0.1% 10PPM 5K RL



TE Part #2329358-1
PB OFF/ON HC BLK M1 TERM IP68 500MM L

Documents

Product Drawings

SR-7604=M39016/40-004

English

Datasheets & Catalog Pages

5-1773450-5_sec1_SR

English

relays_brochure

English