RQ73C2B2K94BTD × OBSOLETE

TE Internal #: 4-2176390-0

TE Internal Description: RQ 1206 2K94 0.1% 10PPM 5K RL

View on TE.com >

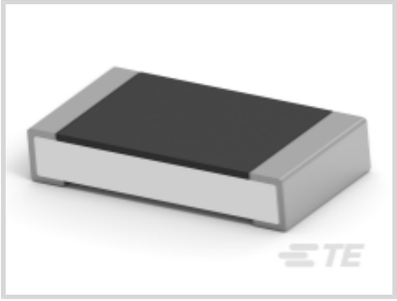

Product Compliance

For compliance documentation, visit the product page on TE.com>

EU RoHS Directive 2011/65/EU	Compliant
EU ELV Directive 2000/53/EC	Compliant
China RoHS 2 Directive MIIT Order No 32, 2016	有害物质含量符合标准要求 No Restricted Substance(s) Above Threshold
EU REACH Regulation (EC) No. 1907/2006	Current ECHA Candidate List: JUNE 2025 (250) Candidate List Declared Against: JUNE 2024 (241) Does not contain REACH SVHC
Halogen Content	Low Halogen - Br, Cl, F < 900 ppm per homogenous material. Also BFR/CFR/PVC Free
Solder Process Capability	Reflow solder capable to 260°C

Product Compliance Disclaimer

This information is provided based on reasonable inquiry of our suppliers and represents our current actual knowledge based on the information they provided. This information is subject to change. The part numbers that TE has identified as EU RoHS compliant have a maximum concentration of 0.1% by weight in homogenous materials for lead, hexavalent chromium, mercury, PBB, PBDE, DBP, BBP, DEHP, DIBP, and 0.01% for cadmium, or qualify for an exemption to these limits as defined in the Annexes of Directive 2011/65/EU (RoHS2). Finished electrical and electronic equipment products will be CE marked as required by Directive 2011/65/EU. Components may not be CE marked. Additionally, the part numbers that TE has identified as EU ELV compliant have a maximum concentration of 0.1% by weight in homogenous materials for lead, hexavalent chromium, and mercury, and 0.01% for cadmium, or qualify for an exemption to these limits as defined in the Annexes of Directive 2000/53/EC (ELV). Regarding the REACH Regulation, the information TE provides on SVHC in articles for this part number is based on the latest European Chemicals Agency (ECHA) 'Guidance on requirements for substances in articles' posted at this URL: https://echa.europa.eu/guidance-documents/guidance-on-reach

Customers Also Bought

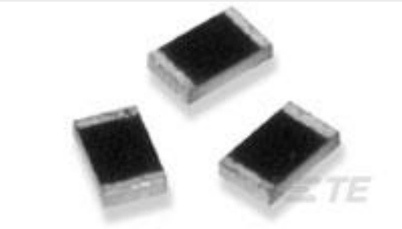

TE Part #1-1879262-0
RP 2B 14K 0.1% 15PPM CUT LENGTH

TE Part #2-2176091-3
RP 2A 0.25W 97R6 0.1% 25PPM 1K RL

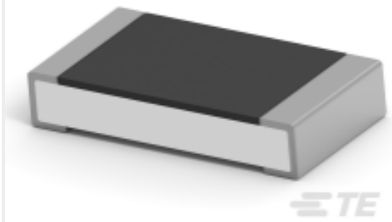

TE Part #3-2176390-6
RQ 1206 2K67 0.1% 10PPM 5K RL

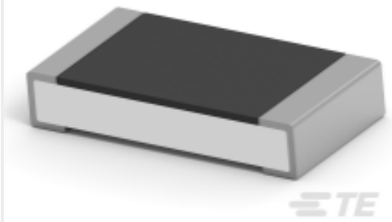

TE Part #4-2176390-9
RQ 1206 3K65 0.1% 10PPM 5K RL

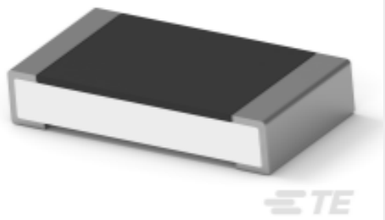

TE Part #2176391-4
RQ 1206 13K3 0.1% 10PPM 5K RL

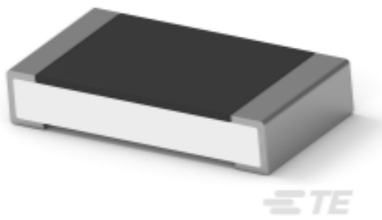

TE Part #1-2176391-9
RQ 1206 19K1 0.1% 10PPM 5K RL

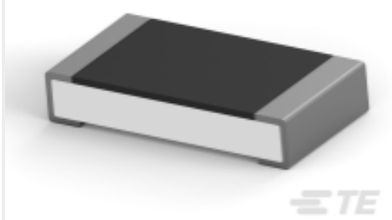

TE Part #6-2176388-0
RQ 1206 41R2 0.1% 10PPM 5K RL

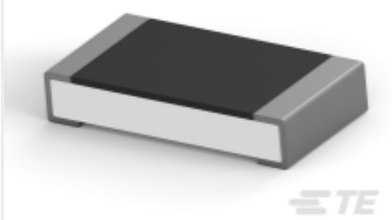

TE Part #7-2176388-7
RQ 1206 61R9 0.1% 10PPM 5K RL

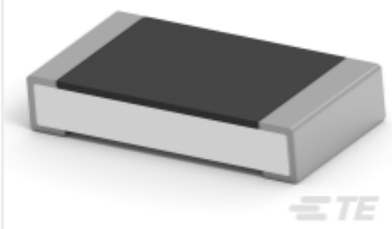

TE Part #9-2176390-8
RQ 1206 11K8 0.1% 10PPM 5K RL

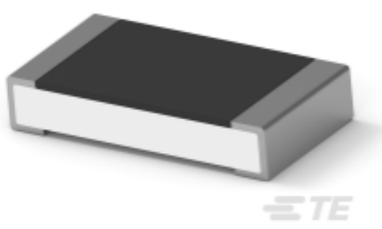

TE Part #9-2176391-0
RQ 1206 105K 0.1% 10PPM 5K RL

Documents

CAD Files

3D PDF

3D

Customer View Model

ENG_CVM_CVM_4-2176390-0_B.2d_dxf.zip

English

Customer View Model

ENG_CVM_CVM_4-2176390-0_B.3d_igs.zip

English

Customer View Model

ENG_CVM_CVM_4-2176390-0_B.3d_stp.zip

English

By downloading the CAD file I accept and agree to the Terms and Conditions of use.

Datasheets & Catalog Pages

SMD Thin Film Precision Resistors - AEC-Q200 Compliant - Type RQ73 Series

English