RQ73C1E68R1BTD × OBSOLETE

TE Internal #: 2-2176362-3

TE Internal Description: RQ 0402 68R1 0.1% 10PPM 5K RL

View on TE.com >

Product Compliance

For compliance documentation, visit the product page on TE.com>

EU RoHS Directive 2011/65/EU	Compliant
EU ELV Directive 2000/53/EC	Compliant
China RoHS 2 Directive MIIT Order No 32, 2016	有害物质含量符合标准要求 No Restricted Substance(s) Above Threshold
EU REACH Regulation (EC) No. 1907/2006	Current ECHA Candidate List: JUNE 2025 (250) Candidate List Declared Against: JUNE 2024 (241) Does not contain REACH SVHC
Halogen Content	Low Halogen - Br, Cl, F < 900 ppm per homogenous material. Also BFR/CFR/PVC Free
Solder Process Capability	Reflow solder capable to 260°C

Product Compliance Disclaimer

This information is provided based on reasonable inquiry of our suppliers and represents our current actual knowledge based on the information they provided. This information is subject to change. The part numbers that TE has identified as EU RoHS compliant have a maximum concentration of 0.1% by weight in homogenous materials for lead, hexavalent chromium, mercury, PBB, PBDE, DBP, BBP, DEHP, DIBP, and 0.01% for cadmium, or qualify for an exemption to these limits as defined in the Annexes of Directive 2011/65/EU (RoHS2). Finished electrical and electronic equipment products will be CE marked as required by Directive 2011/65/EU. Components may not be CE marked. Additionally, the part numbers that TE has identified as EU ELV compliant have a maximum concentration of 0.1% by weight in homogenous materials for lead, hexavalent chromium, and mercury, and 0.01% for cadmium, or qualify for an exemption to these limits as defined in the Annexes of Directive 2000/53/EC (ELV). Regarding the REACH Regulation, the information TE provides on SVHC in articles for this part number is based on the latest European Chemicals Agency (ECHA) 'Guidance on requirements for substances in articles' posted at this URL: https://echa.europa.eu/guidance-documents/guidance-on-reach

Customers Also Bought

TE Part #1969813-1
06P UMNL HDR ASSY R/A, SCKT V0 GW

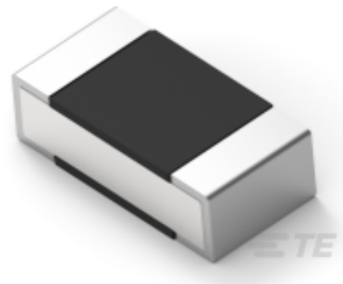

TE Part #2-2176304-6
RP 1E 0.1W 18R2 0.1% 25PPM 5K RL

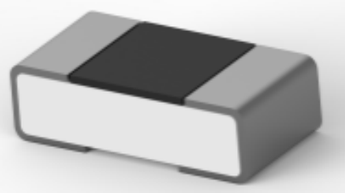

TE Part #3-2176362-9
RQ 0402 100R 0.1% 10PPM 5K RL

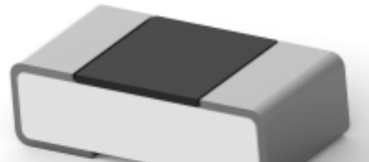

TE Part #2176363-4
RQ 0402 464R 0.1% 10PPM 5K RL

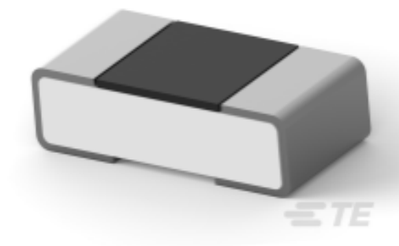

TE Part #2-2176363-4
RQ 0402 750R 0.1% 10PPM 5K RL

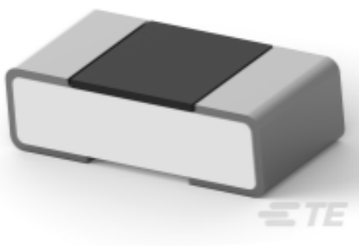

TE Part #4-2176363-4
RQ 0402 1K21 0.1% 10PPM 5K RL

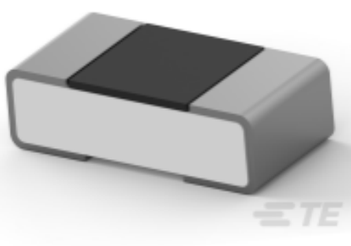

TE Part #2-2176364-4
RQ 0402 8K06 0.1% 10PPM 5K RL

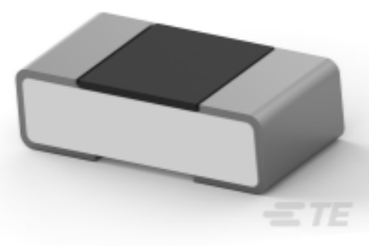

TE Part #6-2176364-2
RQ 0402 20K 0.1% 10PPM 5K RL

TE Part #2213614-3
HERM BLADE & REC,6 POS, LATCH, SEL GOLD

TE Part #2313388-1
Connect Kit, Plug, DC, 10 nanoRF, Trans

Documents

Product Drawings

RQ 0402 68R1 0.1% 10PPM 5K RL

English

CAD Files

3D PDF

3D

Customer View Model

ENG_CVM_CVM_2-2176362-3_B.2d_dxf.zip

English

Customer View Model

ENG_CVM_CVM_2-2176362-3_B.3d_igs.zip

English

Customer View Model

ENG_CVM_CVM_2-2176362-3_B.3d_stp.zip

English

By downloading the CAD file I accept and agree to the Terms and Conditions of use.

Datasheets & Catalog Pages

SMD Thin Film Precision Resistors - AEC-Q200 Compliant - Type RQ73 Series

English