MW3-12A ✔ ACTIVE

CII | CII MW

TE Internal #: 1617096-1

RF Relay, DC, Non-Polarized, Monostable, 2 Form C DPDT-CO, 1 A Contact Rating, 12 VDC Coil Voltage, .369 W Coil Power, Board Mount, CII MW

View on TE.com >

Relays & Contactors > Electromechanical Relays



Relay & Contactor Type: **RF Relay**

Coil Magnetic System: **Non-Polarized, Monostable**

Contact Arrangement: **2 Form C DPDT-CO**

Current Type: **DC**

Contact Current Rating: **1 A**

Features

Product Type Features

Relay & Contactor Type	RF Relay

Configuration Features

Contact Arrangement	2 Form C DPDT-CO

Electrical Characteristics

Coil Resistance	390 Ω
Contact Current Rating	1 A
Coil Voltage Rating	12 VDC
Coil Power Rating DC	.369 W

Body Features

Enclosure Type	Hermetically Sealed

Termination Features

Main Termination & Connection Type	Extended Leads
Coil Termination & Connection Type	Extended Leads

Mechanical Attachment

Product Mount Type	Board Mount

Usage Conditions

Operating Temperature Range	-67 – 185 °C[-67 – 185 °F]

Environmental Ambient Temperature (Max)	85 °C[185 °F]

Operation/Application

Vibration Resistance	10G's, 10 – 500Hz
Shock Resistance	30G's, 6ms
Coil Magnetic System	Non-Polarized, Monostable
Current Type	DC

Other

Contact Current Class	≤2 A
Coil Power Rating Class	>.3 – ≤.6 W

Product Compliance

For compliance documentation, visit the product page on TE.com>

EU RoHS Directive 2011/65/EU	Not Compliant
EU ELV Directive 2000/53/EC	Not Compliant
China RoHS 2 Directive MIIT Order No 32, 2016	有害物质含量超出标准 Restricted Substance(s) Above Threshold
EU REACH Regulation (EC) No. 1907/2006	Current ECHA Candidate List: JUNE 2025 (250) Candidate List Declared Against: JAN 2024 (240) Does not contain REACH SVHC
Halogen Content	Not Yet Reviewed for halogen content
Solder Process Capability	Not lead free process capable

Product Compliance Disclaimer

This information is provided based on reasonable inquiry of our suppliers and represents our current actual knowledge based on the information they provided. This information is subject to change. The part numbers that TE has identified as EU RoHS compliant have a maximum concentration of 0.1% by weight in homogenous materials for lead, hexavalent chromium, mercury, PBB, PBDE, DBP, BBP, DEHP, DIBP, and 0.01% for cadmium, or qualify for an exemption to these limits as defined in the Annexes of Directive 2011/65/EU (RoHS2). Finished electrical and electronic equipment products will be CE marked as required by Directive 2011/65/EU. Components may not be CE marked.Additionally, the part numbers that TE has identified as EU ELV compliant have a maximum concentration of 0.1% by weight in homogenous materials for lead, hexavalent chromium, and mercury, and 0.01% for cadmium, or qualify for an exemption to these limits as defined in the Annexes of Directive 2000/53/EC (ELV). Regarding the REACH Regulations, TE's information on SVHC in articles for this part number is still based on the European Chemical Agency (ECHA) 'Guidance on requirements for substances in articles'(Version: 2, April 2011), applying the 0.1% weight on weight concentration threshold at the finished product level. TE is aware of the European Court of Justice ruling of September 10th, 2015 also known as O5A (Once An Article Always An Article) stating that, in case of 'complex object', the threshold for a SVHC must be applied to both the product as a whole and simultaneously to each of the articles forming part of its composition. TE has evaluated this ruling based on the new ECHA "Guidance on requirements for substances in articles" (June 2017, version 4.0) and will be updating its statements accordingly.

Compatible Parts



TE Part # 1-1617037-3
HFW5A1201L00 = HFW5A RELAY

Also in the Series | CII MW

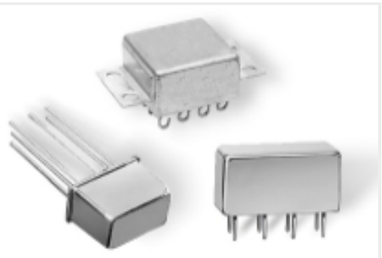

DC Relays(9)



Electromechanical Relays(10)

Customers Also Bought



TE Part #HPP845E032R4
I.C 21P RH/T PWM B400



TE Part #6-104069-6
72 sys 50 hdr drra shrd sn

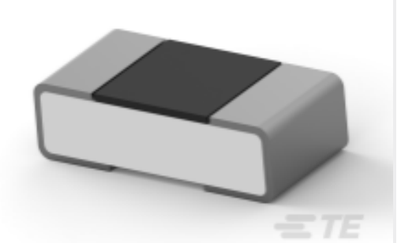

TE Part #6-2176360-5
RQ 0402 2K0 0.1% 10PPM 1K RL

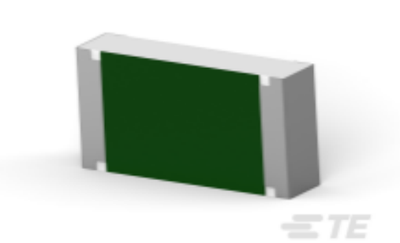

TE Part #2-2176398-7
3502 160K 1%

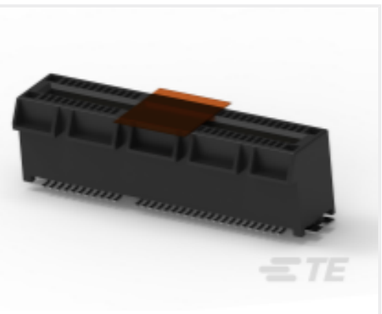

TE Part #4-2337939-2
PCIE GEN4 CON,SMT,64POS,15u", MYLAR,ST



TE Part #2340324-1
ASSY STRADDLE MOUNT 140P 062 SLIVER 2.0



TE Part #2-5499141-2
A/L UNIV HDR 14P RA LAT BLUE



TE Part #2-1393789-7
V23079J1103B301

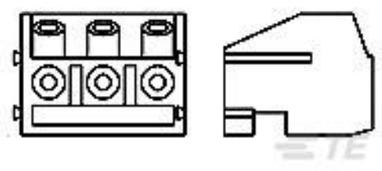

TE Part #1776263-8
8P TB Plug,w/interlock,90deg,5mm, Blue

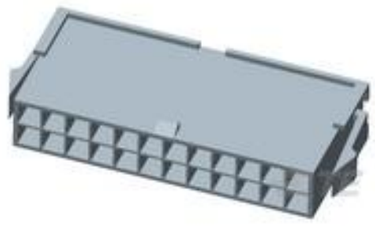

TE Part #1969599-6
6P PM PLUG VAL-U-LOK V2

Documents

CAD Files

3D PDF

3D

Customer View Model
ENG_CVM_CVM_1617096-1_O.2d_dxf.zip

English

Customer View Model
ENG_CVM_CVM_1617096-1_O.3d_igs.zip

English

Customer View Model
ENG_CVM_CVM_1617096-1_O.3d_stp.zip

English

By downloading the CAD file I accept and agree to the Terms and Conditions of use.

Datasheets & Catalog Pages

5-1773450-5_sec2_MW3

English

RELAY

English