KLN900B1/4 ✔ ACTIVE

ALCOSWITCH | ALCOSWITCH KLN

TE Internal #: 1437622-7

Aluminum, Straight Knurl Knob Design, 6.35 mm [.25 in] Shaft, 23.8 mm [.937 in] Diameter, Black, Line Indicator, ALCOSWITCH KLN, Switch Knobs

View on TE.com >

Switches > Switch Knobs

Primary Product Material: **Aluminum**

Knob Design: **Straight Knurl**

Shaft Size: **6.35 mm [.25 in]**

Product Diameter: **23.8 mm [.937 in]**

Primary Product Color: **Black**

Features

Configuration Features

Spinner	Without
Skirt	Without
Spin Plate	Without
Knob Design	Straight Knurl

Body Features

Primary Product Material	Aluminum
Primary Product Color	Black

Dimensions

Shaft Size	6.35 mm[.25 in]
Product Diameter	23.8 mm[.937 in]

Identification Marking

Indicator Style	Line
Indicator Location	Top & Side

Product Compliance

For compliance documentation, visit the product page on TE.com>

EU RoHS Directive 2011/65/EU	Not Compliant
EU ELV Directive 2000/53/EC	Not Compliant
China RoHS 2 Directive MIIT Order No 32, 2016	有害物质含量超出标准 Restricted Substance(s) Above Threshold
EU REACH Regulation (EC) No. 1907/2006	Current ECHA Candidate List: JUNE 2025 (250) Candidate List Declared Against: JUNE 2024 (241) SVHC > Threshold: Pb (.6% in Component Part) Article Safe Usage Statements: Do not eat, drink or smoke when using this product. Wash thoroughly after handling. Recycle if possible and dispose of the article by following all applicable governmental regulations relevant to your geographic location.
Halogen Content	Low Halogen - Br, Cl, F < 900 ppm per homogenous material. Also BFR/CFR/PVC Free
Solder Process Capability	Not applicable for solder process capability

Product Compliance Disclaimer

This information is provided based on reasonable inquiry of our suppliers and represents our current actual knowledge based on the information they provided. This information is subject to change. The part numbers that TE has identified as EU RoHS compliant have a maximum concentration of 0.1% by weight in homogenous materials for lead, hexavalent chromium, mercury, PBB, PBDE, DBP, BBP, DEHP, DIBP, and 0.01% for cadmium, or qualify for an exemption to these limits as defined in the Annexes of Directive 2011/65/EU (RoHS2). Finished electrical and electronic equipment products will be CE marked as required by Directive 2011/65/EU. Components may not be CE marked. Additionally, the part numbers that TE has identified as EU ELV compliant have a maximum concentration of 0.1% by weight in homogenous materials for lead, hexavalent chromium, and mercury, and 0.01% for cadmium, or qualify for an exemption to these limits as defined in the Annexes of Directive 2000/53/EC (ELV). Regarding the REACH Regulation, the information TE provides on SVHC in articles for this part number is based on the latest European Chemicals Agency (ECHA) 'Guidance on requirements for substances in articles' posted at this URL: https://echa.europa.eu/guidance-documents/guidance-on-reach

Compatible Parts

TE Part # 1437622-2
KLN700A1/4=KNOB KNURL W/IND LI

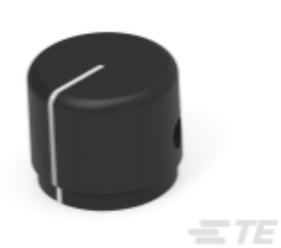

TE Part # 1437622-3
KLN700B1/4=KNOB KNURL W/IND LI

Also in the Series | ALCOSWITCH KLN

Switch Knobs(8)

Customers Also Bought

TE Part #802514-SF
FN2090B-10-06

TE Part #7404884001
RNF-100-1-4-FSP

TE Part #32953
PG R 22-16 COMM 22-18 MIL 1/4

TE Part #66428-3
III+ SKT,30-26,15AU/FL,LP

TE Part #66429-3
III+ PIN,30-26,15AU/FL,LP

TE Part #9-146254-0
80 MODII HDR DRST B/A .100CL

TE Part #1-640388-4
14P MTA156 HDR ASSY RN STR F/L

TE Part #3-640426-8
08P MTA156 CONN ASSY 18AWG ORA

TE Part #8-1393113-5
KUEP-11D15-110=KU

TE Part #2-6609129-8
5EFM4S=F8112

Documents

Product Drawings

KLN900B1/4=KNOB KNURL W/IND LI

English

CAD Files

3D PDF

3D

Customer View Model

ENG_CVM_CVM_1437622-7_99.2d_dxf.zip

English

Customer View Model

ENG_CVM_CVM_1437622-7_99.3d_igs.zip

English

Customer View Model

ENG_CVM_CVM_1437622-7_99.3d_stp.zip

English

By downloading the CAD file I accept and agree to the Terms and Conditions of use.

Datasheets & Catalog Pages

Alcoswitch Products

English