FN7563-63-M6 ✔ ACTIVE

Schaffner | Schaffner FN756X

TE Internal #: 801416-SF

650 VDC, 63 A, Threaded Stud, 23 mA Leakage Current @ 250VAC, 50Hz, IP00, UL 94V-0, Schaffner FN756X, Feedthrough EMC Filters

View on TE.com >

EMI & EMC Solutions > EMC Filters > Power Line Filters > Feedthrough EMC Filters > FN756

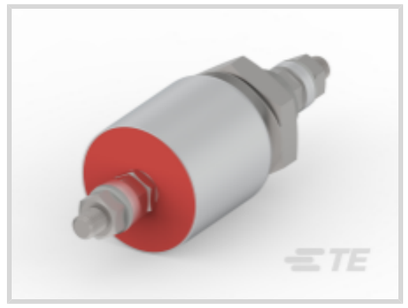
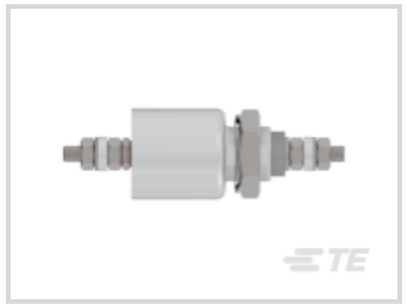




Operating Voltage (Max): **650 VDC**

Current Rating (Max): **63 A**

Input Termination Type: **Threaded Stud**

Output Termination Type: **Threaded Stud**

IP Rating: **IP00**

All FN756 (16)

Features

Product Type Features

Input Termination Type	Threaded Stud
Output Termination Type	Threaded Stud

Electrical Characteristics

Operating Voltage (Max)	650 VDC
Current Rating (Max)	63 A
Leakage Current (Max) (250VAC, 50Hz)	23 mA

Body Features

Product Weight	103 g[3.63 oz]

Dimensions

Product Width	32 mm[1.25 in]
Product Length	99 mm[3.89 in]
Product Height	32 mm[1.25 in]

Usage Conditions

Operating Temperature Range	-40 – 100 °C[-40 – 212 °F]

Operation/Application

Cooling Method	Natural Convection

Industry Standards

IP Rating	IP00
UL Flammability Rating	UL 94V-0

Other

Capacitor Class	Y4

Product Compliance

For compliance documentation, visit the product page on TE.com>

EU RoHS Directive 2011/65/EU	Compliant
EU ELV Directive 2000/53/EC	Not Yet Reviewed
China RoHS 2 Directive MIIT Order No 32, 2016	有害物质含量符合标准要求 No Restricted Substance(s) Above Threshold
EU REACH Regulation (EC) No. 1907/2006	Current ECHA Candidate List: JUNE 2025 (250) Candidate List Declared Against: JUNE 2025 (250) Does not contain REACH SVHC
Halogen Content	Not Yet Reviewed for halogen content
Solder Process Capability	Not reviewed for solder process capability

Product Compliance Disclaimer

This information is provided based on reasonable inquiry of our suppliers and represents our current actual knowledge based on the information they provided. This information is subject to change. The part numbers that TE has identified as EU RoHS compliant have a maximum concentration of 0.1% by weight in homogenous materials for lead, hexavalent chromium, mercury, PBB, PBDE, DBP, BBP, DEHP, DIBP, and 0.01% for cadmium, or qualify for an exemption to these limits as defined in the Annexes of Directive 2011/65/EU (RoHS2). Finished electrical and electronic equipment products will be CE marked as required by Directive 2011/65/EU. Components may not be CE marked.Additionally, the part numbers that TE has identified as EU ELV compliant have a maximum concentration of 0.1% by weight in homogenous materials for lead, hexavalent chromium, and mercury, and 0.01% for cadmium, or qualify for an exemption to these limits as defined in the Annexes of Directive 2000/53/EC (ELV). Regarding the REACH Regulations, TE's information on SVHC in articles for this part number is still based on the European Chemical Agency (ECHA) 'Guidance on requirements for substances in articles'(Version: 2, April 2011), applying the 0.1% weight on weight concentration threshold at the finished product level. TE is aware of the European Court of Justice ruling of September 10th, 2015 also known as O5A (Once An Article Always An Article) stating that, in case of 'complex object', the threshold for a SVHC must be applied to both the product as a whole and simultaneously to each of the articles forming part of its composition. TE has evaluated this ruling based on the new ECHA "Guidance on requirements for substances in articles" (June 2017, version 4.0) and will be updating its statements accordingly.

Compatible Parts



TE Part # CAT-PD5-F756
FN756

Also in the Series | Schaffner FN756X



Feedthrough EMC Filters(16)

Customers Also Bought



TE Part #802444-SF
FN2090-16-06



TE Part #800499-SF
FN9260-6-06



TE Part #800338-SF
FN284-6-06



TE Part #DT04-12PB-L012
REC, 12P, BLK, N, FLANGE, B



TE Part #324158
PIDG R 22-16 COMM 22-18 MIL 2

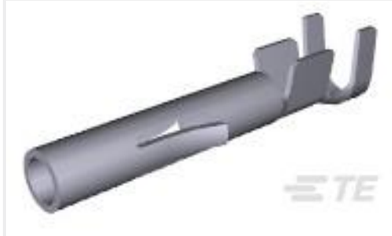

TE Part #350536-1
UMNL SOK 20-14 .0126 PTPBR



TE Part #350766-1
03P UMNL PLUG HSG



TE Part #350790-1
03P UMNL PIN HDR ASSY 94VO



TE Part #5-747905-5
9 Rcpt Solder Cup, 30 gold, Ro

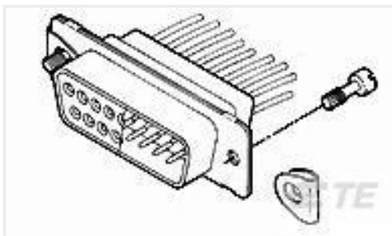

TE Part #5205980-1
SCREW RETAINER KIT

Documents

CAD Files

3D PDF

3D

Customer View Model

ENG_CVM_CVM_801416-SF_D.3d_igs.zip

English

Customer View Model

ENG_CVM_CVM_801416-SF_D.3d_stp.zip

English

Customer View Model

ENG_CVM_CVM_801416-SF_D.2d_dxf.zip

English

By downloading the CAD file I accept and agree to the Terms and Conditions of use.

Datasheets & Catalog Pages

Feedthrough Capacitors FN756X

English

Agency Approvals

CB SE-75640

English