FN380-2-21 ✔ ACTIVE

Schaffner | Schaffner FN380

TE Internal #: 800041-SF

2 A, Filtered, FASTON, 373 µA Leakage Current @ 120VAC, 60Hz, PD2 Pollution Degree, IP40, UL 94V-2, Schaffner FN380, Inlet Filters

View on TE.com >

EMI & EMC Solutions > IEC Inlets > Inlet Filters > Power Entry Module with EMC Filter FN390, Versatile Filtered Power Entry Module







Filtering Requirements: **Filtered**

Current Rating (Max): **2 A**

Output Termination Type: **FASTON**

Pollution Degree: **PD2**

IP Rating: **IP40**

All Power Entry Module with EMC Filter FN390, Versatile Filtered Power Entry Module (44)

Features

Product Type Features

Level Of Filtering	Inductor & Capacitor
Filter Switch Type	DPST
Filtering Requirements	Filtered
Output Termination Type	FASTON

Configuration Features

Fuse Options	Single

Electrical Characteristics

Capacitance Cy1	2.2
Inductance L1	.7 µH
Capacitance Cx1	47
Overvoltage Category	II
Current Rating (Max)	2 A
Leakage Current (Max) (120VAC, 60Hz)	373 µA

Body Features

Product Weight	55 g[1.94 oz]

Dimensions

Product Width	32 mm[1.25 in]
Product Length	56.5 mm[2.22 in]
Product Height	58 mm[2.28 in]

Operation/Application

Cooling Method	Natural Convection

Industry Standards

Certified To	CSA 22.2 No. 8 1986, IEC/EN 60939, UL 1283
Pollution Degree	PD2
IP Rating	IP40
UL Flammability Rating	UL 94V-2

Product Compliance

For compliance documentation, visit the product page on TE.com>

EU RoHS Directive 2011/65/EU	Compliant with Exemptions
EU ELV Directive 2000/53/EC	Compliant with Exemptions
China RoHS 2 Directive MIIT Order No 32, 2016	未针对中国 RoHS 符合性进行审核 Not reviewed for China RoHS compliance
EU REACH Regulation (EC) No. 1907/2006	Current ECHA Candidate List: JUNE 2025 (250) Candidate List Declared Against: JUNE 2025 (250) SVHC > Threshold: Pb (3.5% in Component) 1-BUTANESULFONIC ACID, 1,1,2,2,3,3,4,4,4-NONAFLUORO-, POTASSIUM SALT (1:1) (.6% in Component) **Article Safe Usage Statements:** Do not eat, drink or smoke when using this product. Wash thoroughly after handling. Recycle if possible and dispose of the article by following all applicable governmental regulations relevant to your geographic location.
Halogen Content	Not Yet Reviewed for halogen content
Solder Process Capability	Not reviewed for solder process capability

Product Compliance Disclaimer

This information is provided based on reasonable inquiry of our suppliers and represents our current actual knowledge based on the information they provided. This information is subject to change. The part numbers that TE has identified as

EU RoHS compliant have a maximum concentration of 0.1% by weight in homogenous materials for lead, hexavalent chromium, mercury, PBB, PBDE, DBP, BBP, DEHP, DIBP, and 0.01% for cadmium, or qualify for an exemption to these limits as defined in the Annexes of Directive 2011/65/EU (RoHS2). Finished electrical and electronic equipment products will be CE marked as required by Directive 2011/65/EU. Components may not be CE marked.Additionally, the part numbers that TE has identified as EU ELV compliant have a maximum concentration of 0.1% by weight in homogenous materials for lead, hexavalent chromium, and mercury, and 0.01% for cadmium, or qualify for an exemption to these limits as defined in the Annexes of Directive 2000/53/EC (ELV). Regarding the REACH Regulations, TE's information on SVHC in articles for this part number is still based on the European Chemical Agency (ECHA) 'Guidance on requirements for substances in articles'(Version: 2, April 2011), applying the 0.1% weight on weight concentration threshold at the finished product level. TE is aware of the European Court of Justice ruling of September 10th, 2015 also known as O5A (Once An Article Always An Article) stating that, in case of 'complex object', the threshold for a SVHC must be applied to both the product as a whole and simultaneously to each of the articles forming part of its composition. TE has evaluated this ruling based on the new ECHA "Guidance on requirements for substances in articles" (June 2017, version 4.0) and will be updating its statements accordingly.

Compatible Parts



TE Part # 816597-SF
IL13-US2-SJT-3130-300-S

Also in the Series | Schaffner FN380

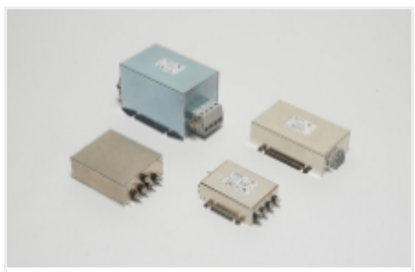

3-Phase Filters(6)



Inlet Filters(44)



Medical Inlet Filters(44)

Customers Also Bought



TE Part #1546306-4
4P .374" DR BARRIER STRIP



TE Part #9-1625984-2
HSA50 R10 5%



TE Part #1879075-1
THS25 R01 5%

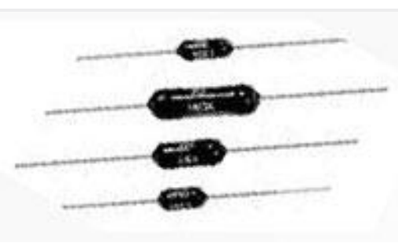

TE Part #8-1879642-2
H8 470K 0.1% 100PPM

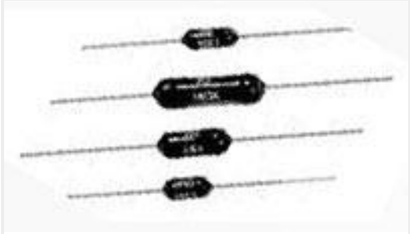

TE Part #9-1879672-4
H8 93R1 0.1% 25PPM

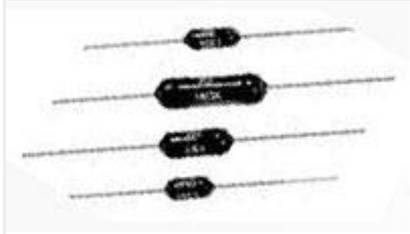

TE Part #7-1879674-5
H8 6K81 0.1% 25PPM



TE Part #2176327-3
CRGP 0805 15R 1%

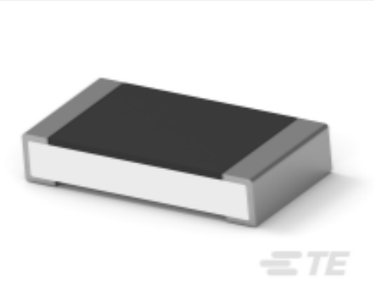

TE Part #2176389-7
RQ 1206 124R 0.1% 10PPM 5K RL



TE Part #5-2176391-5
RQ 1206 45K3 0.1% 10PPM 5K RL



TE Part #800649-SF
RD5122-16-2M0

Documents

CAD Files

Customer View Model

ENG_CVM_CVM_800041-SF_B.3d_stp.zip

English

Customer View Model

ENG_CVM_CVM_800041-SF_B.3d_igs.zip

English

Customer View Model

ENG_CVM_CVM_800041-SF_B.2d_dxf.zip

English

3D PDF

3D

By downloading the CAD file I accept and agree to the Terms and Conditions of use.

Datasheets & Catalog Pages

IEC Inlet Filters FN380

English

Agency Approvals

UL

English