ANT-W63-IPW1-NP ✔ ACTIVE

TE Internal #: ANT-W63-IPW1-NP

Baton/Stick Antenna, Triple Band, Wi-Fi, External Mount, Stud /Screw/Lug Mount, N-type, Omnidirectional, Single Port, > 6 dBi Peak Gain

View on TE.com >

Antennas

Communication Protocol: **Wi-Fi**

Mounting Location: **External**

Mounting Type: **Stud/Screw/Lug Mount**

Frequency Category: **2400 – 7125**

Antenna Type: **Baton/Stick**

Features

Product Type Features

Antenna Termination	N-type
Antenna Product Type	Antenna

Configuration Features

Mounting Location	External
Antenna Type	Baton/Stick
Band Type	Triple Band
Port Configuration	Single Port

Signal Characteristics

Frequency Category	2400 – 7125
Peak Gain	> 6 dBi

Mechanical Attachment

Mounting Type	Stud/Screw/Lug Mount

Operation/Application

Directionality	Omnidirectional

Industry Standards

Communication Protocol	Wi-Fi
Primary Application	Wi-Fi

Product Compliance

For compliance documentation, visit the product page on TE.com>

EU RoHS Directive 2011/65/EU	Compliant
EU ELV Directive 2000/53/EC	Not Yet Reviewed
China RoHS 2 Directive MIIT Order No 32, 2016	有害物质含量符合标准要求 No Restricted Substance(s) Above Threshold
EU REACH Regulation (EC) No. 1907/2006	Current ECHA Candidate List: JUNE 2025 (250) Candidate List Declared Against: JUNE 2025 (250) SVHC > Threshold: Pb (2.8% in Component Part) Article Safe Usage Statements: Do not eat, drink or smoke when using this product. Wash thoroughly after handling. Recycle if possible and dispose of the article by following all applicable governmental regulations relevant to your geographic location.
Halogen Content	Low Halogen - Br, Cl, F < 900 ppm per homogenous material. Also BFR/CFR/PVC Free
Solder Process Capability	Not reviewed for solder process capability

Product Compliance Disclaimer

This information is provided based on reasonable inquiry of our suppliers and represents our current actual knowledge based on the information they provided. This information is subject to change. The part numbers that TE has identified as EU RoHS compliant have a maximum concentration of 0.1% by weight in homogenous materials for lead, hexavalent chromium, mercury, PBB, PBDE, DBP, BBP, DEHP, DIBP, and 0.01% for cadmium, or qualify for an exemption to these limits as defined in the Annexes of Directive 2011/65/EU (RoHS2). Finished electrical and electronic equipment products will be CE marked as required by Directive 2011/65/EU. Components may not be CE marked.Additionally, the part numbers that TE has identified as EU ELV compliant have a maximum concentration of 0.1% by weight in homogenous materials for lead, hexavalent chromium, and mercury, and 0.01% for cadmium, or qualify for an exemption to these limits as defined in the Annexes of Directive 2000/53/EC (ELV). Regarding the REACH Regulations, TE's information on SVHC in articles for this part number is still based on the European Chemical Agency (ECHA) 'Guidance on requirements for substances in articles'(Version: 2, April 2011), applying the 0.1% weight on weight concentration threshold at the finished product level. TE is aware of the European Court of Justice ruling of September 10th, 2015 also known as O5A (Once An Article Always An Article) stating that, in case of 'complex object', the threshold for a SVHC must be applied to both the product as a whole and simultaneously to each of the articles forming part of its composition. TE has evaluated this ruling based on the new ECHA "Guidance on requirements for substances in articles" (June 2017, version 4.0) and will be updating its statements accordingly.

Compatible Parts

TE Part # CONN002-W
N Type Jack 50 Ohm Panel Mount

TE Part # CONN001-W
N Type Jack 50 Ohm PCB Through Hole

TE Part # CONN008-W
N Type Plug 50 Ohm Panel Mount Crimp

TE Part # CONN003-W
N Type Jack 50 Ohm Panel Mount

Customers Also Bought

TE Part #2292799-2
AS16,PLUG BACKSHELL KIT,ST,04P, NC16

TE Part #2298496-1
MATE-AX, Socket center contact, RG 174

TE Part #2298506-1
MATE-AX, Pin outer contact, RG 174

TE Part #2298508-1
MATE-AX, Pin center contact, RG 174

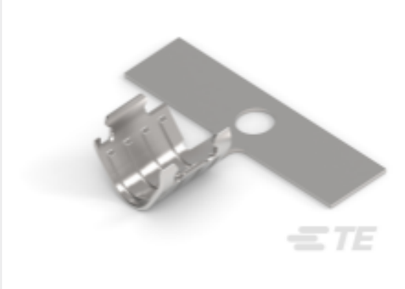

TE Part #2298509-2
MINI COAX SHIELD CRIMP FERRULE RG174

TE Part #2-2298721-1
4P,MATE-AX,SOC HSG ASSY,180DEG, COD A

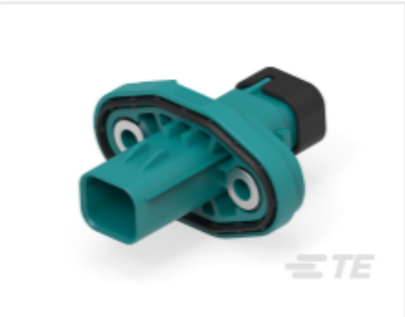

TE Part #CAT-AI5-ADCH16
AMPSEAL 16 Connector with Coaxial Terminal Housings

TE Part #2823065-1
M12-DUST CAP-FEMALE CONN-IP67-WIT SLEEVE

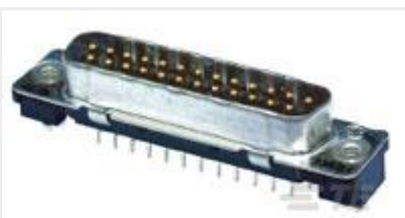

TE Part #5747871-8
09 PLUG SP/FMS INSRT

Documents

Product Drawings

Antenna WIFI6/6E IP67 Whip N Plug

English

CAD Files

3D PDF

3D

Customer View Model

ENG_CVM_CVM_ANT-W63-IPW1-NP_A.2d_dxf.zip

English

Customer View Model

ENG_CVM_CVM_ANT-W63-IPW1-NP_A.3d_igs.zip

English

Customer View Model

ENG_CVM_CVM_ANT-W63-IPW1-NP_A.3d_stp.zip

English

By downloading the CAD file I accept and agree to the Terms and Conditions of use.

Datasheets & Catalog Pages

WiFi 6 Outdoor Whip Antenna

English