2-1571987-6 ✔ ACTIVE

TE Internal #: 2-1571987-6

TE Internal Description: A203J51ZQ0004=DBL POLE,ROCKER

View on TE.com >

Product Compliance

For compliance documentation, visit the product page on TE.com>

EU RoHS Directive 2011/65/EU	Compliant with Exemptions
EU ELV Directive 2000/53/EC	Compliant with Exemptions
China RoHS 2 Directive MIIT Order No 32, 2016	有害物质含量超出标准 Restricted Substance(s) Above Threshold
EU REACH Regulation (EC) No. 1907/2006	Current ECHA Candidate List: JUNE 2025 (250) Candidate List Declared Against: JAN 2025 (247) SVHC > Threshold: Pb (4% in Component Part) Article Safe Usage Statements: Do not eat, drink or smoke when using this product. Wash thoroughly after handling. Recycle if possible and dispose of the article by following all applicable governmental regulations relevant to your geographic location.
Halogen Content	Low Halogen - Br, Cl, F < 900 ppm per homogenous material. Also BFR/CFR/PVC Free
Solder Process Capability	Wave solder capable to 265°C

Product Compliance Disclaimer

This information is provided based on reasonable inquiry of our suppliers and represents our current actual knowledge based on the information they provided. This information is subject to change. The part numbers that TE has identified as EU RoHS compliant have a maximum concentration of 0.1% by weight in homogenous materials for lead, hexavalent chromium, mercury, PBB, PBDE, DBP, BBP, DEHP, DIBP, and 0.01% for cadmium, or qualify for an exemption to these limits as defined in the Annexes of Directive 2011/65/EU (RoHS2). Finished electrical and electronic equipment products will be CE marked as required by Directive 2011/65/EU. Components may not be CE marked. Additionally, the part numbers that TE has identified as EU ELV compliant have a maximum concentration of 0.1% by weight in homogenous materials for lead, hexavalent chromium, and mercury, and 0.01% for cadmium, or qualify for an exemption to these limits as defined in the Annexes of Directive 2000/53/EC (ELV). Regarding the REACH Regulation, the information TE provides on SVHC in articles for this part number is based on the latest European Chemicals Agency (ECHA) 'Guidance on requirements for substances in articles' posted at this URL: https://echa.europa.eu/guidance-documents/guidance-on-reach

Compatible Parts

TE Part # 3-1571987-3
A205J51ZQ0004=DBL POLE,ROCKER

TE Part # 2-1571987-7
A203J61ZQ0004=DBL POLE,ROCKER

TE Part # 1571986-7
A101J1AB004=SGL POLE,ROCKER

TE Part # 1571986-8
A101J1AQ004=SGL POLE,ROCKER

TE Part # 4-1571987-2
A208J61ZQ0004=DBL POL,ROCKER

TE Part # 1-1571986-1
A101J1AV2Q004=SGL POLE,ROCKER

Customers Also Bought

TE Part #800576-SF
FN2070-3-06

TE Part #BEA120N00000200000
923 RECEPTACLE, SPEEDTEC-READY

TE Part #K1060724
Relay 26-55-01-905

TE Part #D369-R99-NP1
369 9 WAY REC, CRIMP, PIN

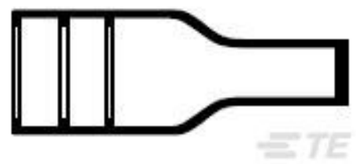

TE Part #402297-000
202D121-25/225-0

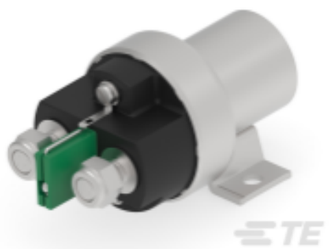

TE Part #K1060327
Relay 26-55-21-903

TE Part #D369-P66-NP1
369 6 WAY PLUG, CRIMP, PIN

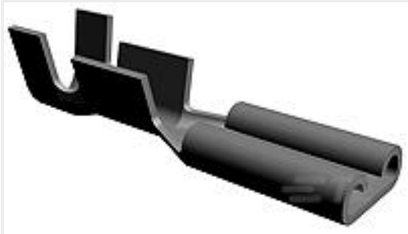

TE Part #61454-1
WRAP TYPE TAB RECEPTACLE 24-20 AWG TPBR

TE Part #3-640440-6
06P MTA100 CONN ASSY 22AWG RED

TE Part #1487588-1
USB, A-B, 28/24, WHITE, 2.0M

Documents

Product Drawings

A203J51ZQ0004=DBL POLE,ROCKER

English

Datasheets & Catalog Pages

GEMINI_SERIES_SWITCHES_QUICK_REF_GUIDE_2-1773458-5

English

8-1773450-9_SWITCHES_CATALOG_SECTION_F_ROCKER/PADDLE_SWITCHES

English