880687-2 ✔ ACTIVE

MATE-N-LOK | Commercial MATE-N-LOK

TE Internal #: 880687-2

Tin (Sn), Socket Contact, 17 – 13 AWG, 250 VAC, 1 – 2.5 mm² Wire, Locking Lance Contact Retention, Crimp, Phosphor Bronze, Commercial MATE-N-LOK

View on TE.com >

Connectors > Contacts > Connector Contacts

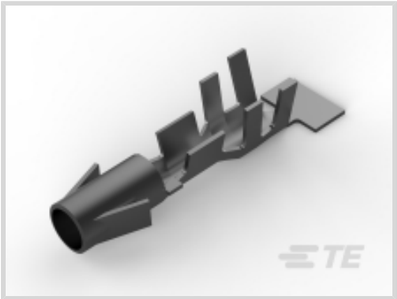

Contact Type: **Socket**

Contact Mating Area Plating Material: **Tin (Sn)**

Wire Contact Termination Area Plating Material: **Tin**

Operating Voltage: **250 VAC**

Contact Retention Within Housing: **With**

Features

Electrical Characteristics

Operating Voltage	250 VAC

Contact Features

Contact Type	Socket
Contact Mating Area Plating Material	Tin (Sn)
Wire Contact Termination Area Plating Material	Tin
Contact Retention Within Housing	With
Contact Base Material	Phosphor Bronze
Contact Current Rating (Max)	17 A
Mating Pin Diameter	3.56 mm[.14 in]
Wire Contact Termination Area Plating Material Finish	Matte
Contact Orientation	Straight

Termination Features

Termination Method to Wire & Cable	Crimp
Product Terminates To	Wire & Cable

Mechanical Attachment

Contact Retention Type Within Housing	Locking Lance
Wire Insulation Support	Without

Dimensions

Wire Size	1 – 2.5 mm²
Compatible Insulation Diameter Range	2.7 – 4 mm[.106 – .157 in]

Usage Conditions

Operating Temperature Range	-55 – 105 °C[-67 – 221 °F]

Operation/Application

Circuit Application	Power

Packaging Features

Packaging Quantity	2500
Packaging Method	Reel

Product Compliance

For compliance documentation, visit the product page on TE.com>

EU RoHS Directive 2011/65/EU	Compliant
EU ELV Directive 2000/53/EC	Compliant
China RoHS 2 Directive MIIT Order No 32, 2016	No Restricted Materials Above Threshold
EU REACH Regulation (EC) No. 1907/2006	Current ECHA Candidate List: JUNE 2025 (250) Candidate List Declared Against: JUNE 2025 (250) Does not contain REACH SVHC
Halogen Content	Low Halogen - Br, Cl, F < 900 ppm per homogenous material. Also BFR/CFR/PVC Free
Solder Process Capability	Not applicable for solder process capability

Product Compliance Disclaimer

This information is provided based on reasonable inquiry of our suppliers and represents our current actual knowledge based on the information they provided. This information is subject to change. The part numbers that TE has identified as EU RoHS compliant have a maximum concentration of 0.1% by weight in homogenous materials for lead, hexavalent chromium, mercury, PBB, PBDE, DBP, BBP, DEHP, DIBP, and 0.01% for cadmium, or qualify for an exemption to these limits as defined in the Annexes of Directive 2011/65/EU (RoHS2). Finished electrical and electronic equipment products will be CE marked as required by Directive 2011/65/EU. Components may not be CE marked. Additionally, the part numbers that TE has identified as EU ELV compliant have a maximum concentration of 0.1% by weight in homogenous materials for lead, hexavalent chromium, and mercury, and 0.01% for cadmium, or qualify for an exemption to these limits as defined in the Annexes of Directive 2000/53/EC (ELV). Regarding the REACH Regulation, the information TE provides

on SVHC in articles for this part number is based on the latest European Chemicals Agency (ECHA) 'Guidance on requirements for substances in articles' posted at this URL: https://echa.europa.eu/guidance-documents/guidance-on-reach

Compatible Parts

TE Part # 1-480672-0
09P .140 MNL PLUG PM NAT

TE Part # 1-480585-0
09P .140 MNL PLUG NAT

TE Part # 925451-1
M-N-L SOCKET HSG

TE Part # 1-480672-9
09P .140 MNL PLUG PM BLK

TE Part # 1-350344-0
02P .140 MNL PLUG NAT

TE Part # 1-350346-0
03P .140 MNL PLUG P/M NAT

TE Part # 1-480510-0
04P .140 MNL PLUG NAT

Also in the Series | Commercial MATE-N-LOK

Connector Caps & Covers(2)

Connector Contacts(150)

Connector Seals & Cavity Plugs(1)

Insertion & Extraction Tools(3)

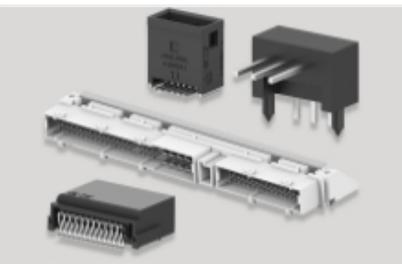

PCB Headers & Receptacles(55)

Power Contacts(146)

Rectangular Power Connectors(181)

Standard Circular Connectors(2)

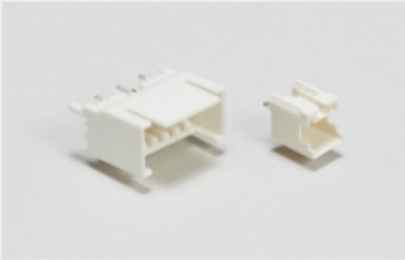

Wire-to-Board Headers & Receptacles (55)

Customers Also Bought

TE Part #7-160433-8
187 FASTON REC 20-15 AWG TPBR

TE Part #183075-1
SQUARE FLG.23-24STD.SEX SRS 1

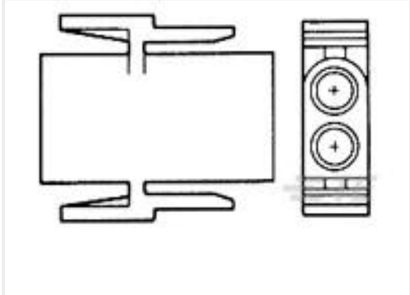

TE Part #1-350346-0
03P .140 MNL PLUG P/M NAT

TE Part #444313-1
HSG. ASS'Y 9 POSN. COM.

TE Part #880488-2
187 FASTON HSG. REC. 1P NATURAL

TE Part #880636-2
FF 250 TAB 1.0-2.5 MM2 0.39 X 13.2 TPBR

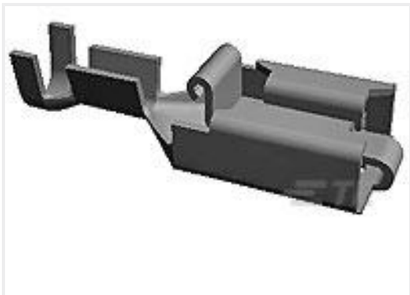

TE Part #880645-6
PL REC 1.0-2.5MM2 0.40 X 52.32 PTPBR

TE Part #881623-9
187 FASTON REC 20-17 AWG TPBR

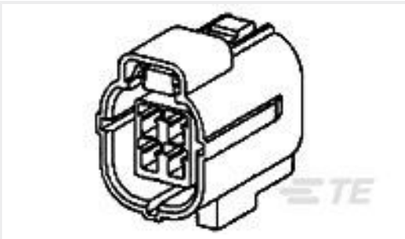

TE Part #881779-1
KIT ECONOSEAL J 6PO

TE Part #8-968974-1
MCP2.8 GEH 18P

Documents

Product Drawings

.140 DIA SOCKET

English

CAD Files

Customer View Model

ENG_CVM_880687-2_C.3d_igs.zip

English

Customer View Model

ENG_CVM_880687-2_C.3d_stp.zip

English

Customer View Model

ENG_CVM_880687-2_C.2d_dxf.zip

English

3D PDF

English

3D PDF

3D

Customer View Model

ENG_CVM_CVM_880687-2_E.2d_dxf.zip

English

Customer View Model

ENG_CVM_CVM_880687-2_E.3d_igs.zip

English

Customer View Model

ENG_CVM_CVM_880687-2_E.3d_stp.zip

English

By downloading the CAD file I accept and agree to the Terms and Conditions of use.

Product Specifications

Product Specification

English