8059-2G1 × OBSOLETE

TE Internal #: 4-1437508-1

TE Internal Description: 8059-2G1=TO5 PC SKT 200 GG CON

View on TE.com >

Product Compliance

For compliance documentation, visit the product page on TE.com>

EU RoHS Directive 2011/65/EU	Compliant with Exemptions
EU ELV Directive 2000/53/EC	Compliant with Exemptions
China RoHS 2 Directive MIIT Order No 32, 2016	有害物质含量超出标准 Restricted Substance(s) Above Threshold
EU REACH Regulation (EC) No. 1907/2006	Current ECHA Candidate List: JUNE 2025 (250) Candidate List Declared Against: JAN 2021 (211) SVHC > Threshold: Pb (3.5% in Component part) Article Safe Usage Statements: Do not eat, drink or smoke when using this product. Wash thoroughly after handling. Recycle if possible and dispose of the article by following all applicable governmental regulations relevant to your geographic location.
Halogen Content	Low Halogen - Br, Cl, F < 900 ppm per homogenous material. Also BFR/CFR/PVC Free
Solder Process Capability	Wave solder capable to 265°C

Product Compliance Disclaimer

This information is provided based on reasonable inquiry of our suppliers and represents our current actual knowledge based on the information they provided. This information is subject to change. The part numbers that TE has identified as EU RoHS compliant have a maximum concentration of 0.1% by weight in homogenous materials for lead, hexavalent chromium, mercury, PBB, PBDE, DBP, BBP, DEHP, DIBP, and 0.01% for cadmium, or qualify for an exemption to these limits as defined in the Annexes of Directive 2011/65/EU (RoHS2). Finished electrical and electronic equipment products will be CE marked as required by Directive 2011/65/EU. Components may not be CE marked. Additionally, the part numbers that TE has identified as EU ELV compliant have a maximum concentration of 0.1% by weight in homogenous materials for lead, hexavalent chromium, and mercury, and 0.01% for cadmium, or qualify for an exemption to these limits as defined in the Annexes of Directive 2000/53/EC (ELV). Regarding the REACH Regulation, the information TE provides on SVHC in articles for this part number is based on the latest European Chemicals Agency (ECHA) 'Guidance on requirements for substances in articles' posted at this URL: https://echa.europa.eu/guidance-documents/guidance-on-reach

Customers Also Bought

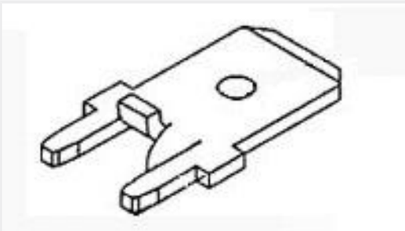

TE Part #1217136-1
250 FASTON,PCB TAB,TNBR

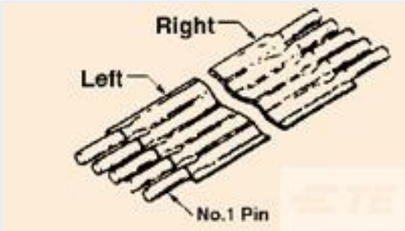

TE Part #5-1437187-6
FST-22A-10

TE Part #1-1879509-5
CRGH0805 1% 150R 0.33W

TE Part #2118706-4
1 PC STD SHIELD, AL-13.66X12.70X2.54MM

TE Part #2-2176217-2
CPF A 0805 180R 0.1% 25PPM 1K RL

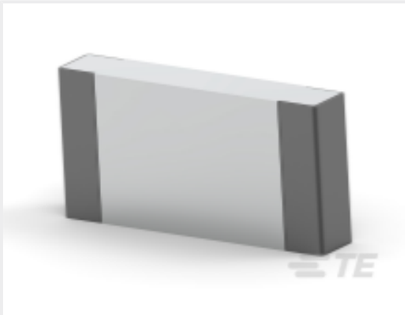

TE Part #6-2176328-1
CRGP 1206 1M0 1%

TE Part #CAT-AM74-UN384H
AMP-LATCH UNIVERSAL HEADERS

TE Part #4-6447189-2
FSN-24A-10

TE Part #834M1-6000
+/-6000G AC 3-AXIS BOARD M ACCELEROMETER

Documents

Product Drawings

8059-2G1=TO5 PC SKT 200 GG CON

English

CAD Files

3D PDF

3D

Customer View Model

ENG_CVM_CVM_4-1437508-1_A.2d_dxf.zip

English

Customer View Model

ENG_CVM_CVM_4-1437508-1_A.3d_igs.zip

English

Customer View Model

ENG_CVM_CVM_4-1437508-1_A.3d_stp.zip

English

By downloading the CAD file I accept and agree to the Terms and Conditions of use.

Datasheets & Catalog Pages

Transistor Sockets

English