Part Number : 5019511030
Product Description : Easy-On FFC/FPC Connector, 0.50mm Pitch, V-Flip Series, Vertical, 4.05mm Height, 10 Circuits, Phosphor Bronze, Gold Plating
Series Number : 501951
Status : Active
Product Category : FFC / FPC Connectors

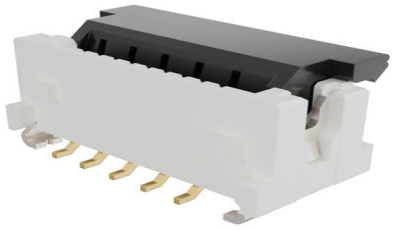

Documents and Resources

Drawings

5019511030_sd.pdf

3D Models and Design Files

STEP AP242

SOLIDWORKS

Creo

Symbol and Footprint (Multi-Format)

Specifications

5019519200-201.pdf

5019510005-PS-000.pdf

Product Environment Compliance

Compliance

GADSL/IMDS	Compliant with Exemption 44; 33
China RoHS	per SJ/T 11365-2006
EU ELV	Not Relevant
Low-Halogen Status	Low-Halogen per IEC 61249-2-21
REACH SVHC	Not Contained per D(2025)7771-DC (04 Feb 2026)
EU RoHS	Compliant per EU 2015/863

Compliance Statements

- EU RoHS

- REACH SVHC
- Low-Halogen

Industry Documents
- IPC 1752A Class C
- IPC 1752A Class D
- Molex Product Compliance Declaration
- IEC-62474
- chemSHERPA (xml)

Substances of Interest
- PFAS

EU RoHS Certificate of Compliance

Additional Product Compliance Information

Part Details

General

Status	Active
Category	FFC / FPC Connectors
Series	V-Flip
Description	Easy-On FFC/FPC Connector, 0.50mm Pitch, V-Flip Series, Vertical, 4.05mm Height, 10 Circuits, Phosphor Bronze, Gold Plating
Product Name	Easy-On
UPC	191128825313

Agency

UL	E29179

Electrical

Current - Maximum per Contact	0.5A
Voltage - Maximum	50V

Physical

Actuator Type	Front Flip
Circuits (Loaded)	10
Color - Resin	White

Contact Position	N/A
Durability (mating cycles max)	20
Flammability	94V-0
Mated Height	4.05mm
Material - Metal	Phosphor Bronze
Material - Plating Mating	Gold
Material - Plating Termination	Gold
Material - Resin	Liquid Crystal Polymer (LCP)
Net Weight	118.500/mg
Orientation	Vertical
Packaging Type	Embossed Tape on Reel
PCB Locator	No
PCB Mounting	Surface Mount
PCB Retention	No
Pitch - Mating Interface	0.50mm
Pitch - Termination Interface	0.50mm
Plating min - Mating	0.102µm
Plating min - Termination	0.102µm
Polarized to PCB	No
Stackable	No
Temperature Range - Operating	-40° to +85°C
Wire/Cable Type	FFC/FPC

Mates With / Use With

Mates with Part(s)

Description	Part Number
0.50mm Pitch Premo-Flex FFC Jumpers	15020
0.50mm Pitch Premo-Flex FFC Jumpers	15120