6609035-2 ✔ ACTIVE

Corcom | Corcom SK

TE Internal #: 6609035-2

3 A Single Phase Filter, Wire Lead Input, Wire Lead Output, 250 VAC, Corcom SK, Single Phase Filters

View on TE.com >

EMI & EMC Solutions > EMC Filters > Power Line Filters > Single Phase Filters > Single Phase Filters, Corcom SK Series

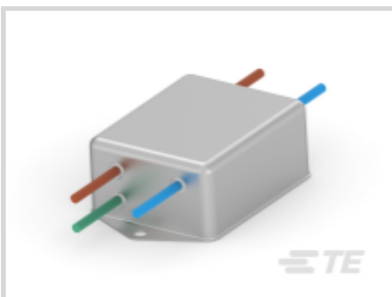
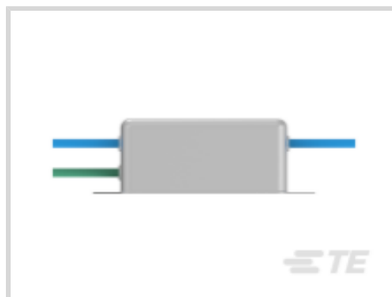
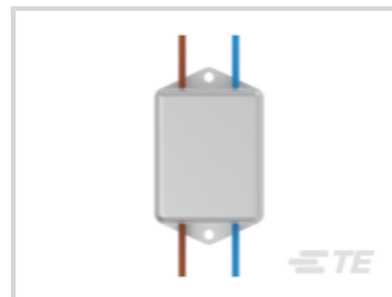
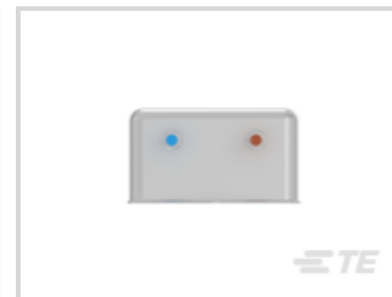

Current Rating: **3 A**

Input Termination Type: **Wire Lead**

Output Termination Type: **Wire Lead**

Leakage Current (Max) (120VAC, 60Hz): **.21 mA**

Leakage Current (Max) (250VAC, 50Hz): **.36 mA**

All Single Phase Filters, Corcom SK Series (27)

Features

Product Type Features

Filtering Requirements	Filtered
Ground Choke Option	No
Input Termination Type	Wire Lead
Output Termination Type	Wire Lead

Electrical Characteristics

Current Rating	3 A
Leakage Current (Max) (120VAC, 60Hz)	.21 mA
Leakage Current (Max) (250VAC, 50Hz)	.36 mA
Operating Voltage	250 VAC

Mechanical Attachment

Panel Mount Feature Type	Flange

Usage Conditions

Operating Temperature Range	-10 – 40 °C

Product Compliance

For compliance documentation, visit the product page on TE.com>

EU RoHS Directive 2011/65/EU	Compliant
EU ELV Directive 2000/53/EC	Compliant
China RoHS 2 Directive MIIT Order No 32, 2016	有害物质含量符合标准要求 No Restricted Substance(s) Above Threshold
EU REACH Regulation (EC) No. 1907/2006	Current ECHA Candidate List: JUNE 2025 (250) Candidate List Declared Against: JUNE 2025 (250) Does not contain REACH SVHC
Halogen Content	Not Low Halogen - contains Br or Cl > 900 ppm.
Solder Process Capability	Not applicable for solder process capability

Product Compliance Disclaimer

This information is provided based on reasonable inquiry of our suppliers and represents our current actual knowledge based on the information they provided. This information is subject to change. The part numbers that TE has identified as EU RoHS compliant have a maximum concentration of 0.1% by weight in homogenous materials for lead, hexavalent chromium, mercury, PBB, PBDE, DBP, BBP, DEHP, DIBP, and 0.01% for cadmium, or qualify for an exemption to these limits as defined in the Annexes of Directive 2011/65/EU (RoHS2). Finished electrical and electronic equipment products will be CE marked as required by Directive 2011/65/EU. Components may not be CE marked. Additionally, the part numbers that TE has identified as EU ELV compliant have a maximum concentration of 0.1% by weight in homogenous materials for lead, hexavalent chromium, and mercury, and 0.01% for cadmium, or qualify for an exemption to these limits as defined in the Annexes of Directive 2000/53/EC (ELV). Regarding the REACH Regulation, the information TE provides on SVHC in articles for this part number is based on the latest European Chemicals Agency (ECHA) 'Guidance on requirements for substances in articles' posted at this URL: https://echa.europa.eu/guidance-documents/guidance-on-reach

Compatible Parts

TE Part # CAT-C8114-SK1
Single Phase Filters, Corcom SK Series

Also in the Series | Corcom SK

Single Phase Filters(27)

Customers Also Bought

TE Part #4-1393211-6
T92P11A22-277

TE Part #CAT-C8114-F299A
Single Phase Filters, Corcom FB Series

TE Part #2174024-1
LUMAWISE LED HOLDER, TYPE NL2

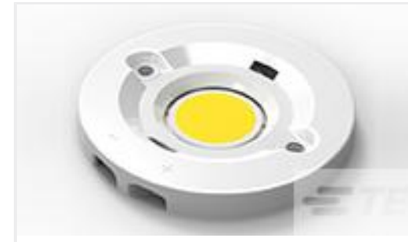

TE Part #2213382-2
LUMAWISE LED HOLDER Z50 STD PROFILE 1619

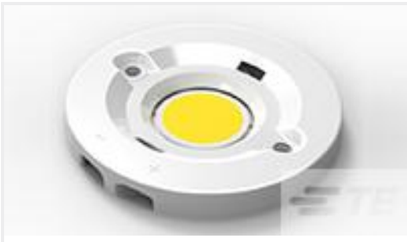

TE Part #2213580-2
LUMAWISE LED HOLDER Z50 STD PROFILE 1924

TE Part #2213627-2
ASSEMBLY, ROT DIM REC 49.22MM 7 POS 150C

TE Part #2834171-3
ULTRAMINIATURE SLIM CONTACT

TE Part #9-6609955-2
PE0S0D000=C4906

TE Part #2-6609092-3
3FL3=F5198

Documents

Product Drawings

3ESK3=F7223 S0

English

CAD Files

3D PDF

English

Customer View Model

ENG_CVM_6609035-2_5.3d_igs.zip

English

Customer View Model

ENG_CVM_6609035-2_5.3d_stp.zip

English

Customer View Model

ENG_CVM_6609035-2_5.2d_dxf.zip

English

Customer View Model

ENG_CVM_CVM_6609035-2_B.2d_dxf.zip

English

Customer View Model

ENG_CVM_CVM_6609035-2_B.3d_igs.zip

English

Customer View Model

ENG_CVM_CVM_6609035-2_B.3d_stp.zip

English

3D PDF

3D

By downloading the CAD file I accept and agree to the Terms and Conditions of use.

Datasheets & Catalog Pages

1654001_CORCOM_PRODUCT_GUIDE_SK_SERIES

English

Corcom Combined Selector Charts

English

1-1654250-1_CORCOM_EMI_RFI_QRG

English