384297-E ✔ ACTIVE

TE Internal #: 384297-E

TE Internal Description: STVE 160 M ABCDE VVVVV 4-00 0606 * *
247

View on TE.com >

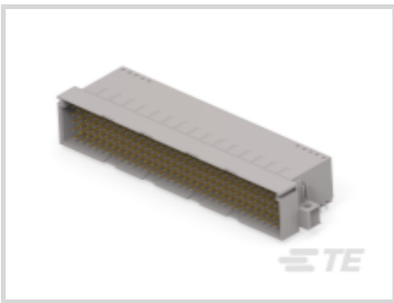

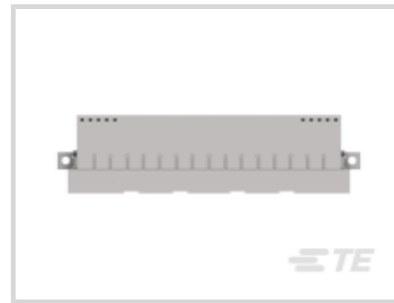

Product Compliance

For compliance documentation, visit the product page on TE.com>

EU RoHS Directive 2011/65/EU	Compliant with Exemptions
EU ELV Directive 2000/53/EC	Not Yet Reviewed
China RoHS 2 Directive MIIT Order No 32, 2016	有害物质含量超出标准 Restricted Substance(s) Above Threshold
EU REACH Regulation (EC) No. 1907/2006	Current ECHA Candidate List: FEB 2026 (253) Candidate List Declared Against: JUNE 2022 (224) SVHC > Threshold: Pb (4% in Component Part) Article Safe Usage Statements: Do not eat, drink or smoke when using this product. Wash thoroughly after handling. Recycle if possible and dispose of the article by following all applicable governmental regulations relevant to your geographic location.
Halogen Content	Not Low Halogen - contains Br or Cl > 900 ppm.
Solder Process Capability	Not reviewed for solder process capability

Product Compliance Disclaimer

This information is provided based on reasonable inquiry of our suppliers and represents our current actual knowledge based on the information they provided. This information is subject to change. The part numbers that TE has identified as EU RoHS compliant have a maximum concentration of 0.1% by weight in homogenous materials for lead, hexavalent chromium, mercury, PBB, PBDE, DBP, BBP, DEHP, DIBP, and 0.01% for cadmium, or qualify for an exemption to these limits as defined in the Annexes of Directive 2011/65/EU (RoHS2). Finished electrical and electronic equipment products will be CE marked as required by Directive 2011/65/EU. Components may not be CE marked. Additionally, the part numbers that TE has identified as EU ELV compliant have a maximum concentration of 0.1% by weight in homogenous materials for lead, hexavalent chromium, and mercury, and 0.01% for cadmium, or qualify for an exemption to these limits as defined in the Annexes of Directive 2000/53/EC (ELV). Regarding the REACH Regulation, the information TE provides on SVHC in articles for this part number is based on the latest European Chemicals Agency (ECHA) 'Guidance on requirements for substances in articles' posted at this URL: https://echa.europa.eu/guidance-documents/guidance-on-reach

Customers Also Bought

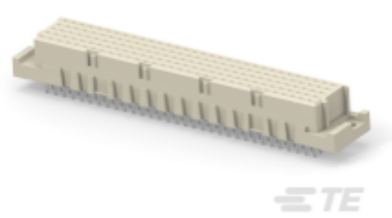

TE Part #284314-E
STVE 160 F ABCDE VVVVV 7-00 TL 4,0 * 247

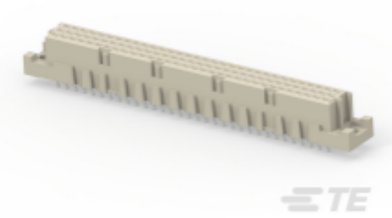

TE Part #254117-E
STVC 96 F ABC VVV 7-00 EE 2,9 * 247 E007

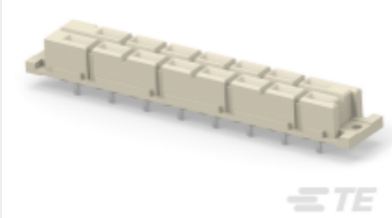

TE Part #594750-E
STVH15 15 F ZD VV 2 1206 4,3 * 197 E 172

TE Part #254831-E
SRCP 2,54 5 M 1 SMD 137 E1 094 * GU-H *

TE Part #244858-E
SMCQ 80 M AB VV 8-03 CL * H007 137 E005

TE Part #284659-E
SRCP 2,54 3 M 1 SMD 137 E1 168 * GU-H *

TE Part #133208-E
MJ HS G * 8 8 2B * GF5 * * 30 3/4 J 3 13

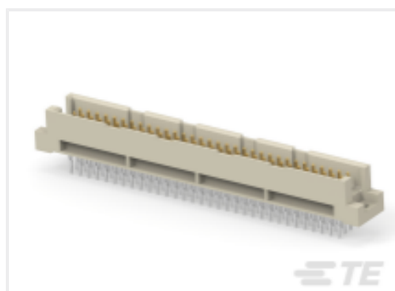

TE Part #234712-E
STVR 96 MI ABC VVV 4-00 EE 6,0 * 247 E00

Documents

Product Drawings

STVE 160 M ABCDE VVVVV 4-00 0606 * * 247

English

CAD Files

Customer View Model

ENG_CVM_CVM_384297-E_A.2d_dxf.zip

English

Customer View Model

ENG_CVM_CVM_384297-E_A.3d_stp.zip

English

Customer View Model

ENG_CVM_CVM_384297-E_A.3d_igs.zip

English

3D PDF

3D

By downloading the CAD file I accept and agree to the Terms and Conditions of use.