284931-7

TE Internal #: 284931-7

TE Internal Description: DUOPLUG Standard, female conn.

View on TE.com >

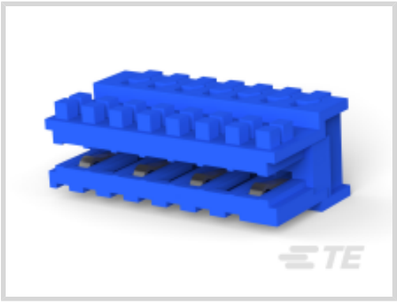
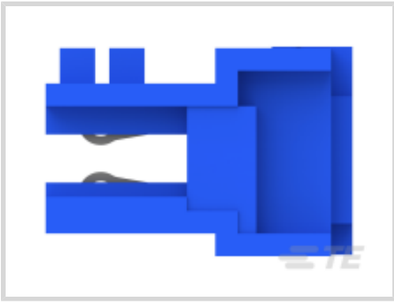
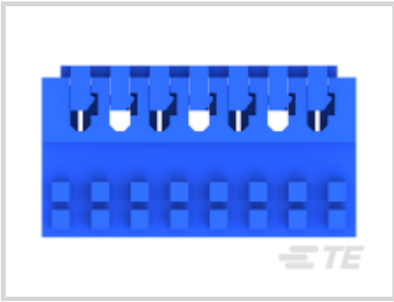
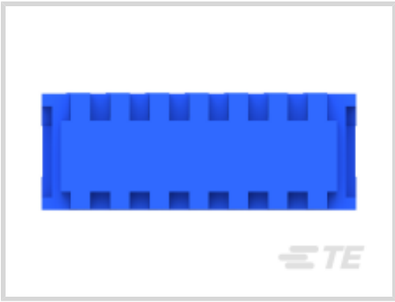
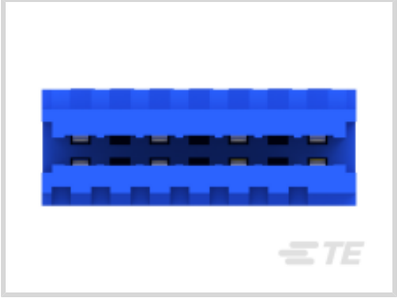

Product Compliance

For compliance documentation, visit the product page on TE.com>

EU RoHS Directive 2011/65/EU	Compliant
EU ELV Directive 2000/53/EC	Compliant
China RoHS 2 Directive MIIT Order No 32, 2016	有害物质含量符合标准要求 No Restricted Substance(s) Above Threshold
EU REACH Regulation (EC) No. 1907/2006	Current ECHA Candidate List: JUNE 2025 (250) Candidate List Declared Against: JAN 2024 (240) Does not contain REACH SVHC
Halogen Content	Not Low Halogen - contains Br or Cl > 900 ppm.
Solder Process Capability	Not applicable for solder process capability

Product Compliance Disclaimer

This information is provided based on reasonable inquiry of our suppliers and represents our current actual knowledge based on the information they provided. This information is subject to change. The part numbers that TE has identified as EU RoHS compliant have a maximum concentration of 0.1% by weight in homogenous materials for lead, hexavalent chromium, mercury, PBB, PBDE, DBP, BBP, DEHP, DIBP, and 0.01% for cadmium, or qualify for an exemption to these limits as defined in the Annexes of Directive 2011/65/EU (RoHS2). Finished electrical and electronic equipment products will be CE marked as required by Directive 2011/65/EU. Components may not be CE marked. Additionally, the part numbers that TE has identified as EU ELV compliant have a maximum concentration of 0.1% by weight in homogenous materials for lead, hexavalent chromium, and mercury, and 0.01% for cadmium, or qualify for an exemption to these limits as defined in the Annexes of Directive 2000/53/EC (ELV). Regarding the REACH Regulation, the information TE provides on SVHC in articles for this part number is based on the latest European Chemicals Agency (ECHA) 'Guidance on requirements for substances in articles' posted at this URL: https://echa.europa.eu/guidance-documents/guidance-on-reach

Compatible Parts

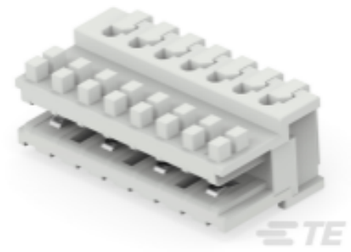

TE Part # 2402729-7
Same as 284931-7 w/ alternative resin

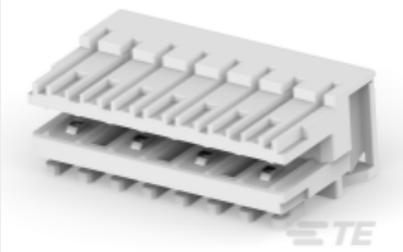

TE Part # 2304527-7
AMP DUOPLUG MK2 CONNECTOR 7P SELECTIVE

Customers Also Bought

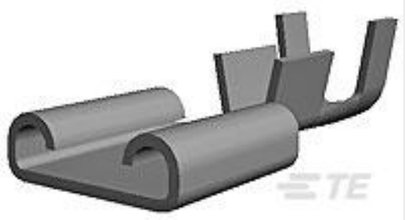

TE Part #280001-9
250 FASTON,REC.,14-17 AWG,TPBR

TE Part #1-282002-1
AMP MONO-SHAPE TAB CONN 2P.

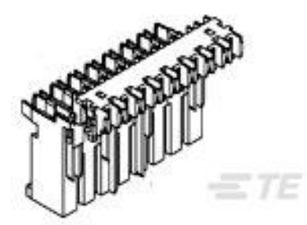

TE Part #1-282002-2
AMP MONO-SHAPE TAB CONN 2P. G

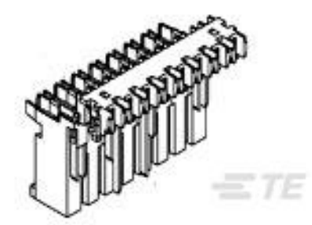

TE Part #1-282002-6
MONO-SHAPE MK I TAB CONN ASSY

TE Part #1-282003-6
AMP MONO-SHAPE TAB CONN

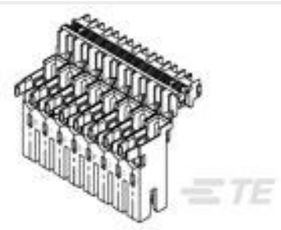

TE Part #1-282042-3
AMP MONO-SHAPE P.C.B.CONN2P. GL

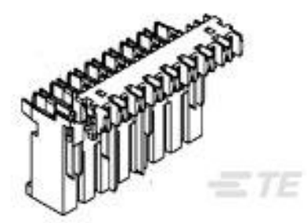

TE Part #1-284396-1
AMP MONO-SHAPE 3 POS TAB CONN

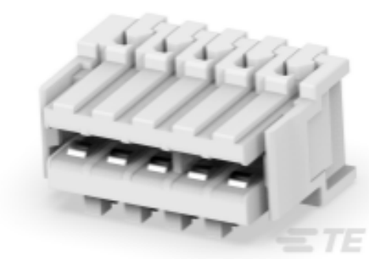

TE Part #2-284865-5
DUOPLUG SIDE LOCK., FEMALE CON

TE Part #284930-4
DUOPLUG Standard, female conn.

TE Part #3-284932-3
DUOPLUG MKI STD, KEYED 2/3, 3 POS., RED

Documents

CAD Files

3D PDF

3D

Customer View Model
ENG_CVM_CVM_284931-7_A.2d_dxf.zip

English

Customer View Model
ENG_CVM_CVM_284931-7_A.3d_igs.zip

English

Customer View Model

ENG_CVM_CVM_284931-7_A.3d_stp.zip

English

By downloading the CAD file I accept and agree to the Terms and Conditions of use.

Datasheets & Catalog Pages

RAST Connector System Catalog

English

Product Specifications

Application Specification

English

Agency Approvals

Agency Approval Document

English