234233-E ✔ ACTIVE

ERNI | M8 Connector

TE Internal #: 234233-E

Board-to-Board, Circular Connector Plug, 3 Position, Printed Circuit Board, Power & Signal, Board Mount, Code A, Contacts Preloaded, M8 Connector

View on TE.com >

Connectors > Circular Connectors > Standard Circular Connectors

Connector System: **Board-to-Board**

Connector Mounting Type: **Board Mount**

Number of Positions: **3**

Connector & Contact Terminates To: **Printed Circuit Board**

Contact Current Rating (Max): **4 A**

Features

Product Type Features

Connector Product Type	Connector Assembly
Connector System	Board-to-Board
Connector & Contact Terminates To	Printed Circuit Board
Circular Connector Type	Circular Connector Plug

Configuration Features

Number of Positions	3
Contacts Preloaded	Yes

Electrical Characteristics

Operating Voltage	250 VDC

Body Features

Environmental Protection	IP67

Contact Features

Contact Current Rating (Max)	4 A

Circular Connector Contact Type	Socket

Termination Features

Termination Method to PCB	Surface Mount

Mechanical Attachment

Mating Alignment	With
PCB Mount Retention	With
PCB Mount Alignment	With
Connector Mounting Type	Board Mount
Polarization Code	A
Mating Alignment Type	Polarization
Mating Retention	Without

Usage Conditions

Operating Temperature Range	-25 – 85 °C[-13 – 185 °F]

Operation/Application

Circuit Application	Power & Signal
Shielded	No

Industry Standards

UL Flammability Rating	UL 94V-0

Product Compliance

For compliance documentation, visit the product page on TE.com>

EU RoHS Directive 2011/65/EU	Compliant
EU ELV Directive 2000/53/EC	Compliant
China RoHS 2 Directive MIIT Order No 32, 2016	有害物质含量符合标准要求 No Restricted Substance(s) Above Threshold
EU REACH Regulation (EC) No. 1907/2006	Current ECHA Candidate List: FEB 2026 (253) Candidate List Declared Against: JUNE 2025 (250) Does not contain REACH SVHC
Halogen Content	Low Halogen - Br, Cl, F < 900 ppm per homogenous material. Also BFR/CFR/PVC Free
Solder Process Capability	Not reviewed for solder process capability

Product Compliance Disclaimer

This information is provided based on reasonable inquiry of our suppliers and represents our current actual knowledge based on the information they provided. This information is subject to change. The part numbers that TE has identified as EU RoHS compliant have a maximum concentration of 0.1% by weight in homogenous materials for lead, hexavalent chromium, mercury, PBB, PBDE, DBP, BBP, DEHP, DIBP, and 0.01% for cadmium, or qualify for an exemption to these limits as defined in the Annexes of Directive 2011/65/EU (RoHS2). Finished electrical and electronic equipment products will be CE marked as required by Directive 2011/65/EU. Components may not be CE marked.Additionally, the part numbers that TE has identified as EU ELV compliant have a maximum concentration of 0.1% by weight in homogenous materials for lead, hexavalent chromium, and mercury, and 0.01% for cadmium, or qualify for an exemption to these limits as defined in the Annexes of Directive 2000/53/EC (ELV). Regarding the REACH Regulations, TE's information on SVHC in articles for this part number is still based on the European Chemical Agency (ECHA) 'Guidance on requirements for substances in articles'(Version: 2, April 2011), applying the 0.1% weight on weight concentration threshold at the finished product level. TE is aware of the European Court of Justice ruling of September 10th, 2015 also known as O5A (Once An Article Always An Article) stating that, in case of 'complex object', the threshold for a SVHC must be applied to both the product as a whole and simultaneously to each of the articles forming part of its composition. TE has evaluated this ruling based on the new ECHA "Guidance on requirements for substances in articles" (June 2017, version 4.0) and will be updating its statements accordingly.

Compatible Parts

TE Part # CAT-C73765-M1
M8 Field Installable

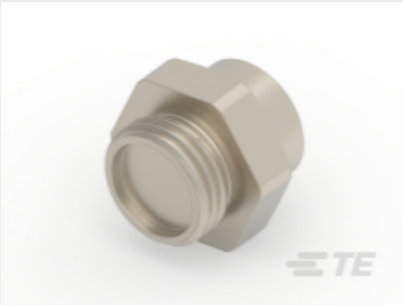

TE Part # 254154-E
M8 METAL SHELL, FEMALE, VERT, 9MM

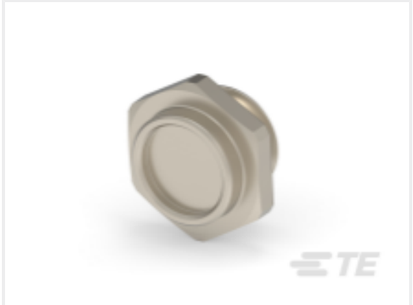

TE Part # 284067-E
M8 METAL SHELL, FEMALE, VERT, 13MM

TE Part # 234234-E
M8 FEMALE, A CODE, 4P, 16.25MM SMT

TE Part # T4051120003-001
M8 CABLE ST MALE 0.5M 3P PUR CABLE

Also in the Series | M8 Connector

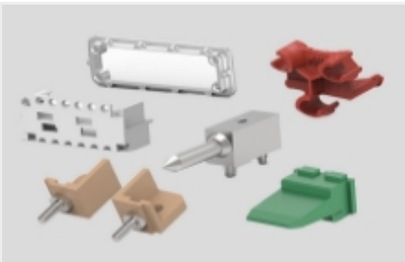

Connector Hardware(4)

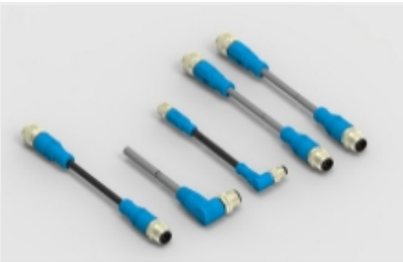

M8/M12 Cable Assemblies(2)

Standard Circular Connectors(90)

Customers Also Bought

TE Part #354098-E
M12 FEMALE, A CODE, 5P, 17MM SMT

TE Part #8779670001
RPS-18-12/2.0-4

TE Part #284698-E
SRCP 1,27 6 M 1 SMD 137 E1 094 * GU-H *

TE Part #214548-E
MSPPM 5 F SMD F8 * A V 137 094 * E008 J

TE Part #350826-1
04P UMNL HDR ASSY PC 94VO

TE Part #640445-6
06P MTA156 HDR ASSY FL/STR SN

TE Part #3-1879026-2
YR1 0.1% 20R

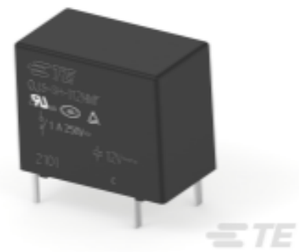

TE Part #2071556-7
OJS-SH-112HMF,00000

TE Part #2-2176412-7
5W XSM M/OX 5% 62R

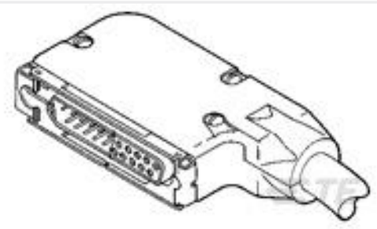

TE Part #5745653-3
DIECAST STRAIN RELIEF KIT,SZ 3

Documents

Product Drawings

M8 FEMALE, A CODE, 3P, 16.25MM SMT

English

CAD Files

Customer View Model

ENG_CVM_CVM_234233-E_1.3d_igs.zip

English

Customer View Model

ENG_CVM_CVM_234233-E_1.3d_stp.zip

English

Customer View Model

ENG_CVM_CVM_234233-E_1.2d_dxf.zip

English

3D PDF

3D

By downloading the CAD file I accept and agree to the Terms and Conditions of use.

Product Specifications

Application Specification

English

Agency Approvals

UL

English