2195630-1 SUPERSEDED

TE Internal #: 2195630-1

TE Internal Description: WLAN Dual Band Terminal Antenna

View on TE.com >

Product Compliance

For compliance documentation, visit the product page on TE.com>

EU RoHS Directive 2011/65/EU	Compliant
EU ELV Directive 2000/53/EC	Compliant
China RoHS 2 Directive MIIT Order No 32, 2016	No Restricted Materials Above Threshold
EU REACH Regulation (EC) No. 1907/2006	Current ECHA Candidate List: JUNE 2025 (250) Candidate List Declared Against: JUNE 2022 (224) Does not contain REACH SVHC
Halogen Content	Low Bromine/Chlorine - Br and Cl < 900 ppm per homogenous material. Also BFR /CFR/PVC Free
Solder Process Capability	Not applicable for solder process capability

Product Compliance Disclaimer

This information is provided based on reasonable inquiry of our suppliers and represents our current actual knowledge based on the information they provided. This information is subject to change. The part numbers that TE has identified as EU RoHS compliant have a maximum concentration of 0.1% by weight in homogenous materials for lead, hexavalent chromium, mercury, PBB, PBDE, DBP, BBP, DEHP, DIBP, and 0.01% for cadmium, or qualify for an exemption to these limits as defined in the Annexes of Directive 2011/65/EU (RoHS2). Finished electrical and electronic equipment products will be CE marked as required by Directive 2011/65/EU. Components may not be CE marked. Additionally, the part numbers that TE has identified as EU ELV compliant have a maximum concentration of 0.1% by weight in homogenous materials for lead, hexavalent chromium, and mercury, and 0.01% for cadmium, or qualify for an exemption to these limits as defined in the Annexes of Directive 2000/53/EC (ELV). Regarding the REACH Regulation, the information TE provides on SVHC in articles for this part number is based on the latest European Chemicals Agency (ECHA) 'Guidance on requirements for substances in articles' posted at this URL: https://echa.europa.eu/guidance-documents/guidance-on-reach

Customers Also Bought

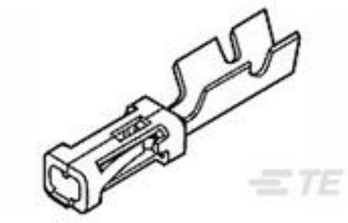

TE Part #1-87309-4
MOD V RECP LP

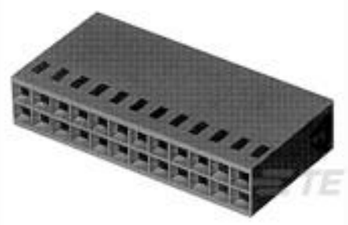

TE Part #1-87456-6
20 MODIV HSG DR MRKD .100CL

TE Part #213827-8
CPC 23-19 RECPT ASSY

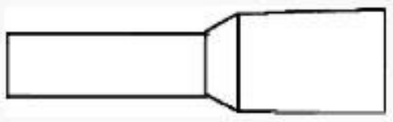

TE Part #1-966067-4
FER,WIRE,PL SLV,1.50/16,L12,BLACK, LP

TE Part #1461492-2
OJT-SS-105LM,000

TE Part #5-1622820-9
3520 68R 5%

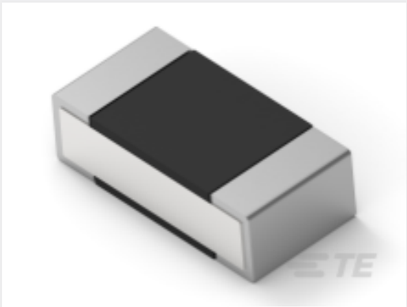

TE Part #1-2176311-4
RP 1E 0.1W 1K58 0.1% 25PPM 1K RL

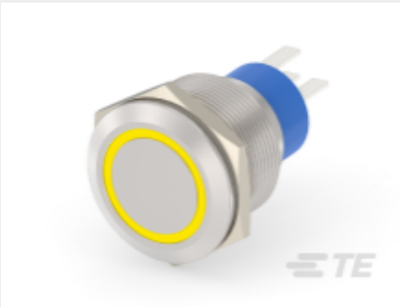

TE Part #2213772-9
AV22 SPM 3A MOVE RING LED YELLOW 12V

TE Part #5-2301994-6
RJ45 JACK INT.MAG. 1GB 1X1

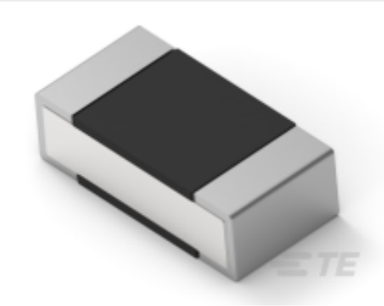

TE Part #3-2176312-5
RP 1E 0.1W 28K 0.1% 25PPM 1K RL

Documents

CAD Files

3D PDF

3D

Customer View Model
ENG_CVM_CVM_2195630-1_3.2d_dxf.zip

English

Customer View Model
ENG_CVM_CVM_2195630-1_3.3d_igs.zip

English

Customer View Model
ENG_CVM_CVM_2195630-1_3.3d_stp.zip

English

By downloading the CAD file I accept and agree to the Terms and Conditions of use.

Datasheets & Catalog Pages

Datasheet 2195630-1

English