1SNG609031R0000 ✔ ACTIVE

ENTRELEC

TE Internal #: 1SNG609031R0000

Washer & Gasket, NBR, Black

View on TE.com >

Wire Protection & Management > Cable Glands > Washer Gaskets MBR

Cable Gland Product Type: **Washer & Gasket**

Primary Product Material: **NBR**

Outer Thread Type: **NPT**

Primary Product Color: **Black**

Outer Thread Size: **NPT 1"**

All Washer Gaskets MBR (27)

Features

Product Type Features

Cable Gland Product Type	Washer & Gasket
Sealable	No

Body Features

Primary Product Material	NBR
Primary Product Color	Black

Dimensions

Outer Thread Size	NPT 1"

Usage Conditions

Operating Temperature Range	-20 – 100 °C[-4 – 212 °F]

Industry Standards

UL Flammability Rating	UL 94HB
Outer Thread Type	NPT

Packaging Features

Packaging Method	Bag

Product Compliance

For compliance documentation, visit the product page on TE.com>

EU RoHS Directive 2011/65/EU	Compliant
EU ELV Directive 2000/53/EC	Compliant
China RoHS 2 Directive MIIT Order No 32, 2016	No Restricted Materials Above Threshold
EU REACH Regulation (EC) No. 1907/2006	Current ECHA Candidate List: JUNE 2025 (250) Candidate List Declared Against: JAN 2023 (233) Does not contain REACH SVHC
Halogen Content	Not Yet Reviewed for halogen content
Solder Process Capability	Not reviewed for solder process capability

Product Compliance Disclaimer

This information is provided based on reasonable inquiry of our suppliers and represents our current actual knowledge based on the information they provided. This information is subject to change. The part numbers that TE has identified as EU RoHS compliant have a maximum concentration of 0.1% by weight in homogenous materials for lead, hexavalent chromium, mercury, PBB, PBDE, DBP, BBP, DEHP, DIBP, and 0.01% for cadmium, or qualify for an exemption to these limits as defined in the Annexes of Directive 2011/65/EU (RoHS2). Finished electrical and electronic equipment products will be CE marked as required by Directive 2011/65/EU. Components may not be CE marked. Additionally, the part numbers that TE has identified as EU ELV compliant have a maximum concentration of 0.1% by weight in homogenous materials for lead, hexavalent chromium, and mercury, and 0.01% for cadmium, or qualify for an exemption to these limits as defined in the Annexes of Directive 2000/53/EC (ELV). Regarding the REACH Regulation, the information TE provides on SVHC in articles for this part number is based on the latest European Chemicals Agency (ECHA) 'Guidance on requirements for substances in articles' posted at this URL: https://echa.europa.eu/guidance-documents/guidance-on-reach

Compatible Parts

TE Part # CAT-AB0-E1609-2
Washer Gaskets MBR

Customers Also Bought

TE Part #1SNG609029R0000
ENBR-WG-NPT12-BL-A

TE Part #1SNG601180R0000
EP-SG-NPT1-BL-B

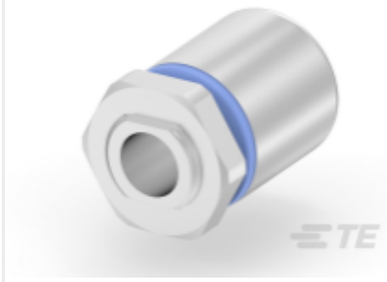

TE Part #1SNG615006R0000
EM-HG-NPT38-MET-A

TE Part #CAT-AB0-E1608
Metal Locknut

TE Part #51873-1
BODY R 22-16 COMM 22-18 MIL 6

TE Part #2-173977-4
CT CONN MT REC ASSY 4P BLUE

TE Part #5-1676481-8
CPF 0603 1K5 0.1% 25PPM 1K RL

TE Part #1986660-2
2 Posn Power Connector, Green, 10.16 mm

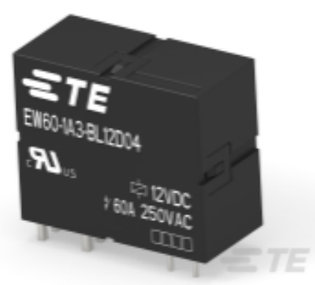

TE Part #2071366-1
EW60-1A3-BL12D04,00000

Documents

Product Drawings

ENBR-WG-NPT1-BL-A

English

CAD Files

3D PDF

3D

Customer View Model

ENG_CVM_CVM_1SNG609031R0000_A.2d_dxf.zip

English

Customer View Model

ENG_CVM_CVM_1SNG609031R0000_A.3d_igs.zip

English

Customer View Model

ENG_CVM_CVM_1SNG609031R0000_A.3d_stp.zip

English

By downloading the CAD file I accept and agree to the Terms and Conditions of use.

Datasheets & Catalog Pages

Catalog - ENTRELEC Cable Glands

English