1SNG608019R0000 ✔ ACTIVE

ENTRELEC

TE Internal #: 1SNG608019R0000

Lock Nut, Stainless Steel, Nickel Plating

View on TE.com >

Wire Protection & Management > Cable Glands > Metal Locknut

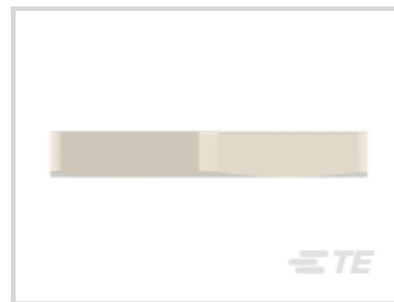

Cable Gland Product Type: **Lock Nut**

Primary Product Material: **Stainless Steel**

Primary Product Plating Material: **Nickel**

Outer Thread Type: **PG**

Outer Thread Size: **PG11**

All Metal Locknut (26)

Features

Product Type Features

Cable Gland Product Type	Lock Nut
Sealable	No

Body Features

Primary Product Material	Stainless Steel
Primary Product Plating Material	Nickel

Dimensions

Outer Thread Size	PG11

Usage Conditions

Operating Temperature Range	-20 – 100 °C[-4 – 212 °F]

Industry Standards

UL Flammability Rating	UL 94HB
Outer Thread Type	PG

Packaging Features

Packaging Method	Bag

Product Compliance

For compliance documentation, visit the product page on TE.com>

EU RoHS Directive 2011/65/EU	Compliant with Exemptions
EU ELV Directive 2000/53/EC	Compliant with Exemptions
China RoHS 2 Directive MIIT Order No 32, 2016	Restricted Materials Above Threshold
EU REACH Regulation (EC) No. 1907/2006	Current ECHA Candidate List: JUNE 2025 (250) Candidate List Declared Against: JAN 2025 (247) SVHC > Threshold: Pb (3% in Component Part) Article Safe Usage Statements: Do not eat, drink or smoke when using this product. Wash thoroughly after handling. Recycle if possible and dispose of the article by following all applicable governmental regulations relevant to your geographic location.
Halogen Content	Not Yet Reviewed for halogen content
Solder Process Capability	Not reviewed for solder process capability

Product Compliance Disclaimer

This information is provided based on reasonable inquiry of our suppliers and represents our current actual knowledge based on the information they provided. This information is subject to change. The part numbers that TE has identified as EU RoHS compliant have a maximum concentration of 0.1% by weight in homogenous materials for lead, hexavalent chromium, mercury, PBB, PBDE, DBP, BBP, DEHP, DIBP, and 0.01% for cadmium, or qualify for an exemption to these limits as defined in the Annexes of Directive 2011/65/EU (RoHS2). Finished electrical and electronic equipment products will be CE marked as required by Directive 2011/65/EU. Components may not be CE marked. Additionally, the part numbers that TE has identified as EU ELV compliant have a maximum concentration of 0.1% by weight in homogenous materials for lead, hexavalent chromium, and mercury, and 0.01% for cadmium, or qualify for an exemption to these limits as defined in the Annexes of Directive 2000/53/EC (ELV). Regarding the REACH Regulation, the information TE provides on SVHC in articles for this part number is based on the latest European Chemicals Agency (ECHA) 'Guidance on requirements for substances in articles' posted at this URL: https://echa.europa.eu/guidance-documents/guidance-on-reach

Compatible Parts

TE Part # CAT-AB0-E1608
Metal Locknut

TE Part # CAT-AB0-VC
Ventilation Cable Gland

Customers Also Bought

TE Part #1SNG602093R0000
EM-SG-PG11-MET-C

TE Part #1SNK900622R0000
PL16

TE Part #3543573002
FLHTC0311-22-0

TE Part #CAT-AB0-E1608
Metal Locknut

TE Part #925370-6
MOD.IV REC HSG, 2X6P

TE Part #1-2328823-1
LUMAWISE S 80MM DIA DOME CLEAR LOW

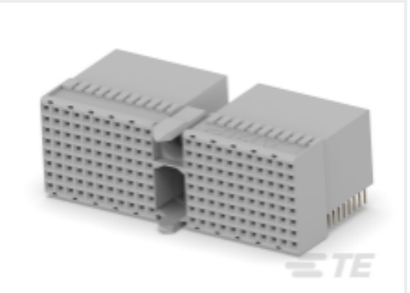

TE Part #3-5646442-0
2MM HM,ASY,T-D,REC,TWIST TULIP

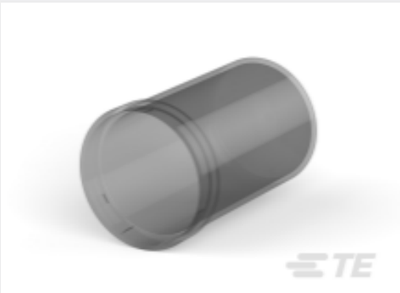

TE Part #2306129-1
COVER, LIGHT CONTROL, 76MM DIA., TALL

Documents

Product Drawings

EM-LN-PG11-MET-A

English

CAD Files

3D PDF

3D

Customer View Model

ENG_CVM_CVM_1SNG608019R0000_A.2d_dxf.zip

English

Customer View Model

ENG_CVM_CVM_1SNG608019R0000_A.3d_igs.zip

English

Customer View Model

ENG_CVM_CVM_1SNG608019R0000_A.3d_stp.zip

English

By downloading the CAD file I accept and agree to the Terms and Conditions of use.

Datasheets & Catalog Pages

Catalog - ENTRELEC Cable Glands

English