094-6635-0000 ✔ ACTIVE

Microdot

TE Internal #: 1532214-2

37 Position D-Shaped Connector, Plug, Cable-to-Board, Panel Mount, 1.27 mm [.05 in] Centerline, Wire & Cable, Signal, -55 – 125 °C [-67 – 257 °F]

View on TE.com >

Connectors > D-Shaped Connectors

Number of Positions: **37**

Connector & Housing Type: **Plug**

Connector System: **Cable-to-Board**

Connector Mounting Type: **Panel Mount**

Centerline (Pitch): **1.27 mm [.05 in]**

Features

Product Type Features

Connector & Housing Type	Plug
Connector System	Cable-to-Board
Connector & Contact Terminates To	Wire & Cable

Configuration Features

Number of Positions	37

Contact Features

Contact Current Rating (Max)	3 A
Contact Options	Installed

Termination Features

Termination Method to Wire & Cable	Solder Cup

Mechanical Attachment

Connector Mounting Type	Panel Mount
Mounting Hardware	No Hardware

Housing Features

Centerline (Pitch)	1.27 mm[.05 in]

Usage Conditions

Operating Temperature Range	-55 – 125 °C[-67 – 257 °F]

Operation/Application

Circuit Application	Signal

Product Compliance

For compliance documentation, visit the product page on TE.com>

EU RoHS Directive 2011/65/EU	Not Compliant
EU ELV Directive 2000/53/EC	Not Compliant
China RoHS 2 Directive MIIT Order No 32, 2016	有害物质含量超出标准 Restricted Substance(s) Above Threshold
EU REACH Regulation (EC) No. 1907/2006	Current ECHA Candidate List: JUNE 2025 (250) Candidate List Declared Against: JAN 2025 (247) SVHC > Threshold: Cd (100% in 10563731072) Article Safe Usage Statements: Use personal protective equipment as required. Do not eat, drink or smoke when using this product. Recycle if possible and dispose of the article by following all applicable governmental regulations relevant to your geographic location.
Halogen Content	Low Halogen - Br, Cl, F < 900 ppm per homogenous material. Also BFR/CFR/PVC Free
Solder Process Capability	Not lead free process capable

Product Compliance Disclaimer

This information is provided based on reasonable inquiry of our suppliers and represents our current actual knowledge based on the information they provided. This information is subject to change. The part numbers that TE has identified as EU RoHS compliant have a maximum concentration of 0.1% by weight in homogenous materials for lead, hexavalent chromium, mercury, PBB, PBDE, DBP, BBP, DEHP, DIBP, and 0.01% for cadmium, or qualify for an exemption to these limits as defined in the Annexes of Directive 2011/65/EU (RoHS2). Finished electrical and electronic equipment products will be CE marked as required by Directive 2011/65/EU. Components may not be CE marked. Additionally, the part numbers that TE has identified as EU ELV compliant have a maximum concentration of 0.1% by weight in homogenous materials for lead, hexavalent chromium, and mercury, and 0.01% for cadmium, or qualify for an exemption to these limits as defined in the Annexes of Directive 2000/53/EC (ELV). Regarding the REACH Regulation, the information TE provides on SVHC in articles for this part number is based on the latest European Chemicals Agency (ECHA) 'Guidance on requirements for substances in articles' posted at this URL: https://echa.europa.eu/guidance-documents/guidance-on-reach

Customers Also Bought

TE Part #YDTS33T21NV0010000
CAP ASSEMBLY

TE Part #YDTS32T11NV0010000
CAP ASSEMBLY

TE Part #YDTS32T15NV0010000
CAP ASSEMBLY

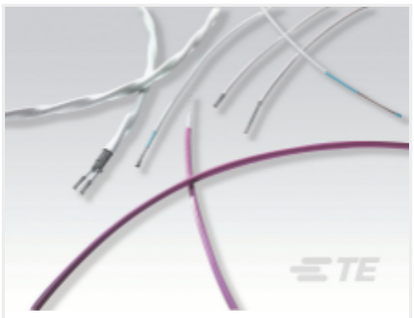

TE Part #CAT-AS22759-32
SAE AS22759: 32/33/44/45/46 - Single-Wall, Lightweight Wire

TE Part #YDTS32T13NV0010000
CAP ASSEMBLY

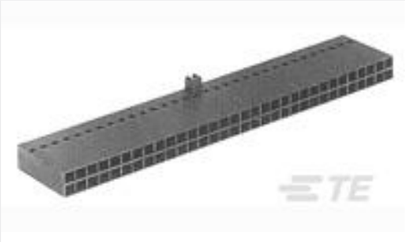

TE Part #104483-8
64 SHORT PT RCPT HSG DR .100CL

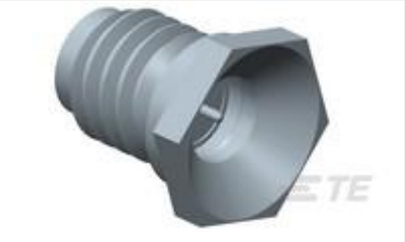

TE Part #1663670-1
SMP BULKHEAD PLUG

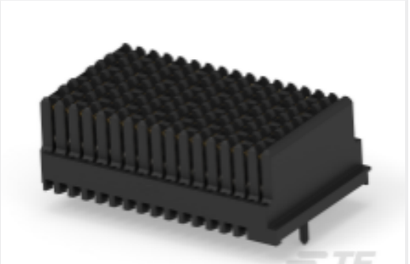

TE Part #2364030-1
VERTRECASSY,RIGHTEND,MULTIGIG RT3(Sn/Pb)

Documents

Product Drawings

M83513/01-FC, MCKS-C2-B-37PS

English

CAD Files

3D PDF

3D

Customer View Model

ENG_CVM_CVM_1532214-2_B.2d_dxf.zip

English

Customer View Model

ENG_CVM_CVM_1532214-2_B.3d_igs.zip

English

Customer View Model

ENG_CVM_CVM_1532214-2_B.3d_stp.zip

English

By downloading the CAD file I accept and agree to the Terms and Conditions of use.