063209-E

DO NOT USE FOR NEW DESIGN

TE Internal #: 063209-E

TE Internal Description: SMCQ 26 M AB VV 3-03 CLHD * H007 137 E00

View on TE.com >

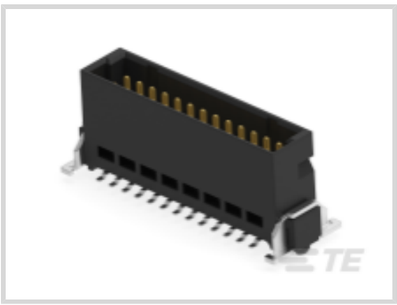

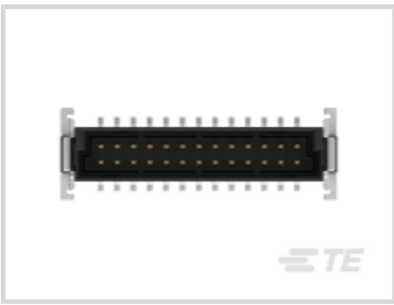

Product Compliance

For compliance documentation, visit the product page on TE.com>

EU RoHS Directive 2011/65/EU	Compliant
EU ELV Directive 2000/53/EC	Compliant
China RoHS 2 Directive MIIT Order No 32, 2016	有害物质含量符合标准要求 No Restricted Substance(s) Above Threshold
EU REACH Regulation (EC) No. 1907/2006	Current ECHA Candidate List: FEB 2026 (253) Candidate List Declared Against: JUNE 2025 (250) Does not contain REACH SVHC
Halogen Content	Low Halogen - Br, Cl, F < 900 ppm per homogenous material. Also BFR/CFR/PVC Free
Solder Process Capability	Not reviewed for solder process capability

Product Compliance Disclaimer

This information is provided based on reasonable inquiry of our suppliers and represents our current actual knowledge based on the information they provided. This information is subject to change. The part numbers that TE has identified as EU RoHS compliant have a maximum concentration of 0.1% by weight in homogenous materials for lead, hexavalent chromium, mercury, PBB, PBDE, DBP, BBP, DEHP, DIBP, and 0.01% for cadmium, or qualify for an exemption to these limits as defined in the Annexes of Directive 2011/65/EU (RoHS2). Finished electrical and electronic equipment products will be CE marked as required by Directive 2011/65/EU. Components may not be CE marked.Additionally, the part numbers that TE has identified as EU ELV compliant have a maximum concentration of 0.1% by weight in homogenous materials for lead, hexavalent chromium, and mercury, and 0.01% for cadmium, or qualify for an exemption to these limits as defined in the Annexes of Directive 2000/53/EC (ELV). Regarding the REACH Regulations, TE's information on SVHC in articles for this part number is still based on the European Chemical Agency (ECHA) 'Guidance on requirements for substances in articles'(Version: 2, April 2011), applying the 0.1% weight on weight concentration threshold at the finished product level. TE is aware of the European Court of Justice ruling of September 10th, 2015 also known as O5A (Once An Article Always An Article) stating that, in case of 'complex object', the threshold for a SVHC must be applied to both the product as a whole and simultaneously to each of the articles forming part of its composition. TE has evaluated this ruling based on the new ECHA "Guidance on requirements for substances in articles" (June 2017, version 4.0) and will be updating its statements accordingly.

Compatible Parts

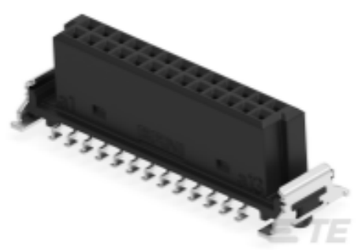

TE Part # 394392-E
SMCB 26 F AB VV 7-13 CL * HE07 137 E002

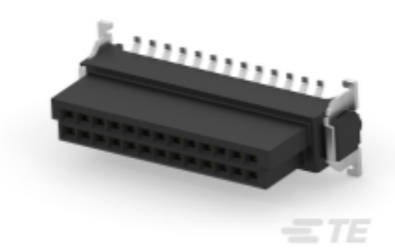

TE Part # 124044-E
SMCB 26 F AB VV 6-03 CLHD * H007 137 E00

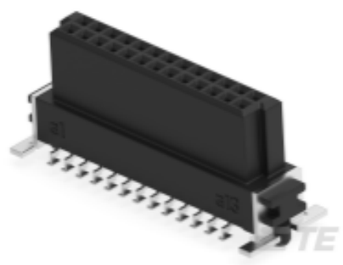

TE Part # 154718-E
SMCB 26 F AB VV 7-03 CL * H007 137 E002

TE Part # 154741-E
SMCQ 26 F AB VV 7-03 CL * 0007 137 E002

TE Part # 225036-E
SMCQ 26 F AB VV 7-03 CL * 0007 137 E002

TE Part # 214346-E
SMCB 26 F AB VV 6-01 VH * 0008 137 E002

TE Part # 044658-E
SMCB 26 F AB VV 3-01 * * 0008 137 POS 05

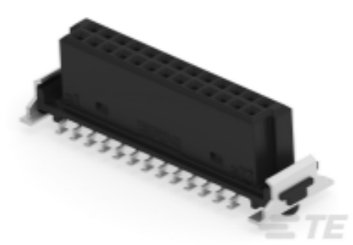

TE Part # 154806-E
SMCB 26 F AB VV 7-13 CL * H007 137 E002

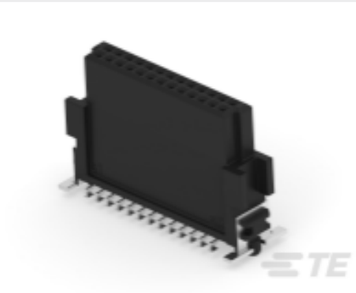

TE Part # 204763-E
SMCB 26 F AB VV 7-23 CL * H007 137 E002

Customers Also Bought

TE Part #225499-E
M8 MALE, A CODE, 4P, 13MM, THR

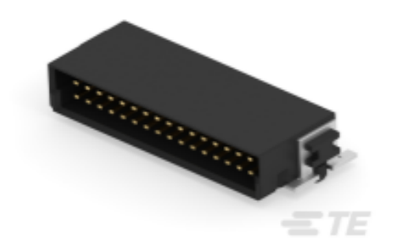

TE Part #354096-E
SMCB 32 M AB VV 7-03 CL * 0007 137 E004

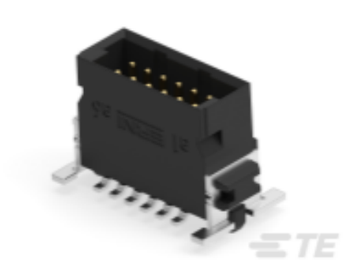

TE Part #244854-E
SMCQ 12 M AB VV 8-03 CL * H007 137 E005

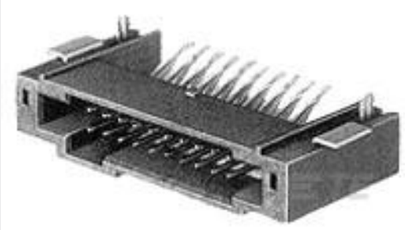

TE Part #5-104894-2
20 50/50 GRID RA HDR LF

TE Part #2-292173-9
CT BOX HDR H SMT 9P O/TAPE BLA

TE Part #2176094-4
RP 2A 0.25W 124K 0.1% 25PPM 1K RL

TE Part #5646539-1
2MM H.M. 8 ROW E VERT. RECEPT.

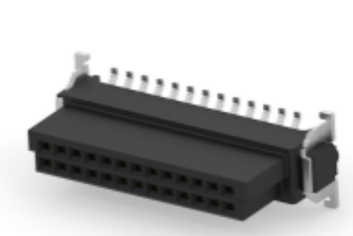

TE Part #124044-E
SMCB 26 F AB VV 6-03 CLHD * H007 137 E00

TE Part #104112-E
ERMA 110 FS 1 EE * 3,70 A-E V-V * TRAY 2

TE Part #054595-E
SMCB 26 M AB VV 3-03 CLHD * 0007 137 E00

Documents

Product Drawings

SMCQ 26 M AB VV 3-03 CLHD * H007 137 E00

German

CAD Files

Customer View Model

ENG_CVM_CVM_063209-E_G.2d_dxf.zip

English

Customer View Model

ENG_CVM_CVM_063209-E_G.3d_stp.zip

English

Customer View Model

ENG_CVM_CVM_063209-E_G.3d_igs.zip

English

3D PDF

3D

By downloading the CAD file I accept and agree to the Terms and Conditions of use.

Product Specifications

Product Specification

English

Product Specification

English